

MODERN LUXURY

MEDICINE DOCTORS

WASHINGTON



THE PICTURE
OF HEALTH
Best-in-Class
Cancer Screening
& Prevention
at Inova

PLUS

The Top Docs in
the DC Region

Future
FORWARD

Dr. Michael Somenek &
Dr. Troy Pittman Set the Gold
Standard for Patient Care



Best Plastic Surgery



somenek+
pittmanMD
ADVANCED PLASTIC SURGERY

MICHAEL SOMENEK, MD

2440 M Street, NW, Suite 507 • Washington, DC 20037

Best MedSpa



TROY PITTMAN, MD



S+p MED
SPA

REDEFINING SKINCARE

202.933.5934 • SomenekPittmanMD.com



We are honored to be chosen as

DC'S BEST IN THE CITY



Honey Skincare Studio is the No.1 leading team of skincare experts in DMV.

We are honored to be chosen as DC's Best in the City Skincare Category.

Our team of physician assistants, nurses and master aestheticians are always here to nurture you with meticulous knowledge and are devoted to investing their time with you. Listening empathetically to our patient's skincare goals, we are sincerely perseverent to elevate your confidence with state-of-the art equipment and treatment plans that are tailored to your needs.



SKINCARE CATEGORY

You are beautiful. We are here to spoil you. We aspire to empower you to feel best in your own skin.

We offer a wide array of services and products that cater to all skin types.

Botox | Dermal Fillers | Kybella | Hyperhidrosis | IV Hydration | B12 + Glutathione Shots
Hair Restoration | PRP | Exosomes | Visia Skin Analysis | Skincare | Facials | Hydrafacials
Laser Hair Removal | Laser Genesis | Medical Grade Peels | Microneedling + (PRP)
Microneedling with Radio Frequency | Moxi Resurfacing | Clear + Brilliant | BBL Phototherapy
Cool Peel | HALO | Tetra CO2

Book your service with us.

honeyskincarestudio.com | 703.589.9665 | info@honeyskincarestudio.com | @honeyskincarestudio
3110 10th Street North Suite # 106, Arlington, VA 22201

PERSONALIZED SOLUTIONS



MEDSPA



BITAR COSMETIC SURGERY INSTITUTE

OFFERING OUR VALUED PATIENTS PERSONALIZED CARE, CREDIBILITY, AND RESULTS FOR OVER 20 YEARS! OUR MEDSPA AND IN-HOUSE SURGERY CENTER ARE STAFFED WITH EXPERIENCED MEDICAL PROFESSIONALS WHOSE GOAL IS TO HELP YOU ACHIEVE YOUR BEAUTIFUL COSMETIC RESULTS.

3023 HAMAKER COURT, SUITE 109. FAIRFAX. VA 22031 | 703.206.0506

ALL UNDER ONE ROOF



SURGERY CENTER

DR. GEORGE J. BITAR

FOUNDER, MEDICAL DIRECTOR, BOARD CERTIFIED PLASTIC
SURGEON, AND CREATOR OF THE SIGNATURE **MODEL LIFT**
AND **MODEL SKINCARE**.

MAKING YOU THE BEST **MODEL** YOU CAN BE.



TO YOUR HEALTH

In my opinion, there couldn't be a better time to launch a magazine that focuses on looking and feeling your best, while prioritizing health and wellness. The past few years have really shown us how valuable and fragile our health is, and I've personally reevaluated the way I take care of myself. That's why I'm so excited to share this incredible new resource with all of you.

One of my favorite things about this issue is our story about two formidable doctors and my personal friends, Dr. Michael Somenek and Dr. Troy Pittman, known as DC's dynamic duo of plastic surgery. I'm so excited to celebrate all of their accomplishments in this issue. I think you'll love the feature story we put together—and don't miss their new S+P MedSpa.

One of my most cherished events of the year, the Great Ladies Luncheon & Fashion Show, returned this summer, and we showcase this wonderful event—and others—in this issue.

I would also like to congratulate all of this year's esteemed top doctors. In this issue, you'll find our comprehensive list of physicians, surgeons and specialists. They epitomize the best of the best when it comes to healthcare. Use this list as a year-round resource for all of your wellness needs. Stay healthy!

Best,

Jessica Powers
Publisher
jpowers@modernluxury.com
Instagram: @dcmagazine;
@jessalacart

What are the benefits of choosing a health system vs. a traditional care model?

In the world of health care, you have two options to choose from: the fee-for-service model or an integrated health system. Most are familiar with traditional health care. The popular opinion is it offers more choice on who they can select as a provider.

Health systems seem more of a mystery. Many don't understand how they work, or their benefits to patients. There's a misperception that they are a "closed network" that reduces your options, rations care, and provides sub-standard quality. But that's not the case at Kaiser Permanente.

As the region's leading health system,¹ they offer a care and coverage environment that champions your overall health and wellness. There, you'll have an entire care team—doctors, specialists, diagnostics, pharmacy, health plan—connected via a digital health record. They all share information and collaborate with one another to deliver customized care. It's a partnership that works in the best interests of your health.

As a Kaiser Permanente member, you're not burdened with redundant and expensive tests. There's no need to carry your medical information from doctor to doctor. You're never on your own to search for a specialist or manage your own care. And insurers don't make the decisions about your care and treatment—you and your doctor do.

So, what DO Kaiser Permanente members enjoy as part of a health system?



Life expectancy that's **6 years longer** than the national average²



The shared knowledge of **1,700+** regional doctors and **23,000+** nationwide



Hundreds of Permanente physicians recognized annually as Top Doctors³



Rated 5 out of 5 stars for our commercial and Medicare plans by the National Committee for Quality Assurance⁴



90% of our members would renew, and **87%** would recommend us to their family and friends⁵

Interested in learning more about how Kaiser Permanente's unique health system is better for your health? Visit kp.org/leadingmidatlantichealthcare.

¹In the survey *Best Health Insurance Companies for 2021* by [Insure.com](https://www.insure.com), Kaiser Permanente as a national enterprise is rated #1 overall among 15 companies. In the NCQA Commercial Health Plan Ratings 2021, our commercial plan is rated 5 out of 5, the highest rating in MD, VA, and DC. The 2019 Commission on Cancer, a program of the American College of Surgeons, granted Three-Year Accreditation with Commendation to the Kaiser Permanente cancer care program (extended through 2022). The Mid-Atlantic Permanente Medical Group is the largest multispecialty medical group in the Washington, DC, and Baltimore areas and exclusively treats Kaiser Permanente members. Permanente doctors are recognized as Top Doctors in *Northern Virginia Magazine* (2022), *Washingtonian* magazine (2021), and *Baltimore* magazine (2021). According to NCQA's Quality Compass® 2021, we're rated 5 out of 5 in 29 measures, including: controlling blood pressure (heart disease), blood pressure control (140/90) (diabetes), glucose control, colorectal cancer screening, breast cancer screening, cervical cancer screening, childhood immunizations, prenatal check-ups, and postpartum care. Quality Compass is a registered trademark of the NCQA.

²Anthony Finch, MS, M Cabell Jonas, PhD, Kevin Rubenstein, Eric Watson, BA, Sundeep Basra, MPH, Jose Martinez, BS, & Michael Horberg, MD, MAS, FACP (2021). Life Expectancy Trends Among Integrated Health Care System Enrollees, 2014–2017. *Permanente Journal*, 25(4), 10–17. doi.org/10.7812/TPP/20.286

³Permanente physicians are recognized as Top Doctors in *Northern Virginia Magazine* (2022), *Washingtonian* magazine (2021), and *Baltimore* magazine (2021).

⁴NCQA Commercial Health Plan Ratings 2021, NCQA Medicare Health Plan Ratings 2021.

⁵Best Health Insurance Companies for 2021 from [Insure.com](https://www.insure.com).





EXPECTING THE BEST

For the past nine months, health and wellness have been at the very top of my mind. By the time this issue hits newsstands across the Washington, DC, region, I will have recently greeted my first child into the world.

After spending 40-plus weeks going to more doctor's appointments than ever before, I have a newfound appreciation for the top-tier healthcare services we have access to across DC and the surrounding counties in Northern Virginia and Maryland.

The sheer quality of medical professionals in the area can be seen throughout this issue, most notably in the Top Doctors list, created in partnership with medical research company Castle Connolly, the authoritative voice on the best of the best in the medical field. Formulated by peer nomination, research, review and screening, the directory serves as a resource for those seeking healthcare across multiple subspecialties. If you're looking for a new doctor, this is a great place to start.

Gracing our cover is the Somenek + Pittman team, highly recognized in the area for their upscale office, surgical suite and medspa located in the West End neighborhood of Washington, DC. Providing a variety of both surgical and noninvasive treatments, patients leave their practice with a boost of confidence and self-assurance.

Inside this issue, you'll also find a variety of

inspiring local doctors sharing their passion for helping their patients feel and look their best. Take, for example, the new Inova Saville Cancer Screening and Prevention Center located in Fairfax. The screening center is the first of its kind to open in the DC area, offering comprehensive care for average and high-risk individuals. It will certainly save countless lives in our region. You'll also hear from female surgeons on what it means to break glass ceilings in the medical profession, find exciting news about Johns Hopkins' expansion into the region, learn about groundbreaking treatments being offered in cosmetic surgery and much more.

Thank you to the medical professionals who continue to care for our communities, and thank you to our readers—I hope you find this issue as inspiring as I do, filled with information that will help you live healthier, smarter and stronger lives. This year-round reference guide is an excellent place to start. Here's to your health in the months to come. Enjoy!

Holly Martinez

Editor

Instagram: @modernluxury



AIYANA ATELIER

Aiyana Atelier utilizes the latest fillers, neurotoxins, and biostimulators to comprehensively compliment your inner beauty. These vary from RHAs, Juvederm, Restylane, Radiesse, Sculptra, Botox, Dysport, Jeuveau, Xeomin, and PRP/PRF to name a few! Nutrafol and Skinade nutritional supplements compliment internal health. By offering customized medical grade skin care, peels and microneedling, patients can achieve maximum aesthetic results that are natural. Ashley Carmen, injector and founder of Aiyana Atelier, values educating her patients on their variety of treatment options with an upfront, honest, and holistic approach.

aiyanaatelier.com | 112 S Fayette Street, Alexandria, VA 22314

Table of Contents



26

6 LETTER FROM THE PUBLISHER

8 LETTER FROM THE EDITOR

MEDICINE + AESTHETICS

22 Profile

The Sundin brothers' bond makes their thriving plastic surgery practice even stronger.

24 Profile

Johns Hopkins Community Physicians opens its first Northern Virginia primary care office.

25 Profile

Welcome to the future of cancer prevention: Inova, a first-of-its-kind screening center, comes to the DC metro area.

26 Profile

ID ARTSY's paramedical services empower breast cancer survivors.

27 Profile

Dr. Soheila Rostami is transforming how the cosmetic surgery field treats women.

28 Profile

Honey Skincare Studio founder Murissa Wallace shares her top anti-aging tips.

30 Buzz

Finally, noninvasive QWO is the answer for those battling cellulite.

32 Profile

The leader of the #NazSquad shares insight into her world.

33 Profile

Cool Contours expands with the opening of its second location in Northern Virginia.

INNOVATION + TECHNOLOGY

34 Profile

Dr. Bitar's Model Lift offers a nonsurgical option to create "harmonious symmetry" of the face.

36 Trending

Galderma's newly unveiled lip filler, Restylane Kysse, offers a modern iteration of "the lipstick effect" for the perfect, pout-plumping pick-me-up.

38 Trending

Thanks to two new, noninvasive facial remodeling treatments to tighten the lower face and neck, things are looking up.

SOCIETY

112 On the Scene

The annual meeting and gala of the Medical Society of the District of Columbia was the usual lively and insightful affair.

113 On the Scene

The Prevent Cancer Foundation's annual gala brimmed with glitz, glam and an outstanding program.

114 On the Scene

The Great Ladies Luncheon and Fashion Show brought out the best of the summer season, honoring NBC News legend Andrea Mitchell and previewing the fall 2022 collection from Oscar de la Renta.



PHOTOS COURTESY OF THE BRANDS

SELF CARE STARTS AT ID ARTSY



ID ARTSY's focus is to enrich their clients' lives with prestige artistry in Cosmetic and Paramedical Tattooing, while using the latest technology and innovative techniques to restore, transform, enhance, and improve one's identity.

Cosmetic Tattoo Services Include:

Powder Brows, Nano Hairstrokes, Combination Brows, Microblading, Eyelash Liner, Classic Eyeliner, Smokey Eyeliner, Lip Blush and Ombre Lip Tattoo.

Paramedical Tattoo Services Include:

3D Areola and Nipple Restoration, Scars and Stretch Mark Camouflage, Skin Depigmentation, Hair Follicle Replication, and Scalp-Micropigmentation.



1801 Robert Fulton Dr., Suite 180, Reston, VA 20191 | 571.989.4949 | hello@idartsy.com

Features



COVER STORY

18

Dynamic Duo

The advanced plastic surgery practice and new S+P MedSpa led by Dr. Michael Somenek and Dr. Troy Pittman is predicated on innovation, expertise and clients who love the life-changing results.

FEATURE

41

Top Docs

Talk about an amazing resource: Here's your guide to the best of the best physicians and specialists in the Greater Washington Area.



Photography by Mario Mineros | Shot on Location at La Vie

EXPERIENCE A NEW YOU

At Milani Med Spa, we are at the forefront of technology and innovation. Providing the best care and customized solutions, Milani Med Spa is recognized as a center of excellence, being awarded Best MedSpa in DC and Northern Virginia with Dr. Kavian Milani receiving Top Doctor recognition since 2002.

SERVICES INCLUDE

Injections | Laser Treatments | Body Contouring | Skincare | Skin Tightening | Health & Wellness



2070 Chain Bridge Road, Suite 150 Vienna, VA 22182 | 703.517.6600 | @MilaniMedSpaTysons

MODERN LUXURY
MEDICINE+
DOCTORS
WASHINGTON

HOLLY MARTINEZ

Editor-in-Chief

EDITORIAL

Managing Editor MADISON DUDDY

Editorial Operations Director ELA SATHERN

National Travel Editor J.P. ANDERSON

Vice President of Social Content STEPHANIE APESSOS

Senior Copy Editors ANNA DUNN, JULIA STEINER

Contributing Editor MICHAEL MCCARTHY

Contributing Writers NATE CHAPNICK, ANNIE KURNICK, HELEN OLSSON

Editorial Interns LUCY MCCARTHY

FASHION

VP Creative/Fashion Director JAMES AGUIAR

Fashion Director of Custom Publishing &

Branded Content FAYE POWER VANDE VREDE

CREATIVE

Design Director NATASHA BROOMHALL

Deputy Design Director MELISSA MILLER

Senior Art Director MOLLY DIXON

Senior Photo Retoucher LESLIE BAYLY

Photo Editor LISA BADER

Contributing Photographers & Stylists RYAN HASTINGS, HELENA PALAZZI,

TONY POWELL, SOFIA SANCHEZ

MIKE PALLAD
President

PHEBE WAHL
*Executive Vice President
of Editorial*

WAYNE STRAYHORN
Chief Financial Officer

ALAN KLEIN
*President, Group Publisher
Custom Content*

JIM THOMPSON
Chief Digital Officer

ASHLEY HERD
General Counsel

MODERN LUXURY

LEW DICKEY
Chairman

JOHN DICKEY
Vice Chairman

JOHN AMATO
*Chairman of
Executive Committee*

MICHAEL DICKEY
Chief Executive Officer



For a list of upcoming events that you don't want to miss, please visit: dc.capitolfile.com

2022©DM LUXURY, LLC, ALL RIGHTS RESERVED MODERN LUXURY® IS A REGISTERED TRADEMARK OF DM LUXURY, LLC

SENTARA SURGERY SPECIALISTS





TRUSTED SURGICAL CARE

Sentara Surgery Specialists is a team of board-certified, **top-ranked physicians**. Offering non-surgical and surgical treatment options including advanced robotic surgery and minimally invasive laparoscopic surgery to diagnose and treat:

- Hernias
- Hemorrhoids
- Acid Reflux/Heartburn
- Colon & Rectal Diseases
- Gallbladder Disease
- Emergency/Trauma Surgeries
- Cancer Surgeries – Breast, Colon, Rectal



To learn more, visit sentara.com/SentaraSurgerySpecialists.

-  **Woodbridge-Century Building**
2280 Opitz Blvd., Ste. 320, Woodbridge, VA 22191 • **703-523-9750**
-  **Stafford**
95 Dunn Dr., Ste. 123, Stafford, VA 22556 • **703-523-9550**





JOHN COLABELLI
*President, Mid-Atlantic Portfolio/Group
Publisher*

JESSICA POWERS
Publisher

ADVERTISING SALES & STRATEGY
Senior Account Executive ELIZABETH GAINES

MARKETING
*Senior Director, Integrated Marketing and Content, Lux Studio KOREY KARNES HUYLER
Strategy Director MERCEDES LEGUIZAMON
Marketing Content Editor KACIE WHITMAN
Marketing Manager, Lux Studio BRYNN FRASHER
Senior Marketing Director, Lux Studio Florida DANIELLE DODDS
Marketing Manager, Lux Studio Florida DANIELA DE LA IGLESIA
Marketing Manager, Lux Studio Chicago GIA TUMMILLO
Marketing Director, Lux Studio New York ERICA BOOKSTAVER
Marketing Director, Lux Studio LESLIE RIMBOECK
Marketing Coordinator, Lux Studio Atlanta OLIVIA JOHNSTON
Marketing Coordinator, Lux Studio Texas BAILEY SHERMAN
Marketing Designer LAUREN CHIAPPINI*

DIGITAL MEDIA
*Senior Vice President, Digital Content DENISE WARNER
Senior Vice President, Digital MELISSA TURQMAN
Senior Vice President, Digital Sales MIKE MIRANDA
Vice President, Ad Operations PHIL GOODSTEIN
Digital Reporting and Analytics Manager CHARLI SONE
Ad Operations Coordinator MEHA PARIKH
Assistant Editor KAT BEIN
Senior Digital Editor, Miami ALEXA SHABINSKY
Senior Digital Editor AMY ROSNER
Digital Staff Editor LINDSAY GARBACIK
Hub Editor Las Vegas DANICA STOCKTON
Hub Editor Los Angeles HALEY BOSSELMAN
Hub Editor Miami ROBERT LOVI
Hub Editor New York CHANDLER PRESSON
Hub Editor San Francisco KYRIE SISMAET*

HUMAN RESOURCES
Human Resources Director CHLOE INGRAM

ADMINISTRATION
Regional Office Manager for Hawaii, Las Vegas, Los Angeles, Palm Springs, San Diego, San Francisco and Scottsdale BRITTANY THOMAS

PRODUCTION & CREATIVE SERVICES
*Vice President of Production AMBER BERDIN
Vice President of Creative Services ALEXANDRA KNERLY
Production Manager JESSICA ZAYIA
Director Print Media Planning ERIC HOMINICK
Senior Account Coordinators JULIANNA JULIA, INESA PERIHANA
Account Coordinators JULES HAMPTON, JILL KUSHNER, NIA WILLIS
Digital Systems Coordinators REBERTA CHARLES, JILLIAN LESSNER, MELANIE MEDRANO
Social Ad Coordinator SYDNEY TAYLOR
Special Sections Coordinators CAITLYN BRYANT, SYDNEY CASTILLO, AMEENA ABDUL-HAKEEM, LAURYN TILLIS
Designers MARY AHERN, LAUREN BROWN, MARGARET HENRIKSEN, STEVE JORDAN, DILLON YOTHERS
Digital Marketing Designer VICTORIA SUDING
Associate Production Manager KARI COMPEAN*

PRINTING & PREPRESS
Vice President of Operations SEAN BERTRAM

CIRCULATION & DISTRIBUTION
*Vice President, Audience Development MARIA BLONDEAUX
Distribution Operations Manager KIMBERLY CHANG
Fulfillment Operations Coordinator CASANDRA PIERCE
Market Research Manager CHAD HARWOOD
Distribution Operations Coordinator FAE DUKES COMPTON
National Distribution Coordinator ALYSHA PRESS*

TECHNOLOGY
*Director of MIS RICHARD WILSON
Vice President of IT SCOTT BROOKMAN
IT Manager TONY NGHIEM*

FINANCE
*AP Manager RENAE BLAIR
Regional Finance Directors MICHAEL KOLEN, TIERNEY WILCHER
Accounting Manager ALDAN O'NEILL
Billing Specialists DESTINY DUNBAR, FRANK WILLIAMS
Collection Managers CHRISTOPHER BEST, TIHEARA DANIEL, FILSAN OLHAYE
Staff Accountant KIMBERLEY SCOT*

MODERN LUXURY REGIONAL
SALES OFFICES

ASPEN
970.710.7178
Contact: Alan Klein

ATLANTA
404.443.1180
Contact: D'Anne Cagle-Heckert

BOSTON
617.266.3390
Contact: Carin Keane

CHICAGO
312.274.2500
Contact: Tom Conrad

DALLAS
214.647.5671
Contact: Blake Stephenson

THE HAMPTONS
631.283.7125
Contact: Lynn A. Scotti

HAWAII
808.924.6622
Contact: Alan Klein

HOUSTON
713.622.1116
Contact: Sarah Leftwich

LAS VEGAS
702.510.5591
Contact: Courtney Fuhrmann

LOS ANGELES
917.331.0359
Contact: Mike Pallad

MIAMI
305.531.9970
Contact: Christie Rhodes

NEW YORK
212.582.4440
Contact: Lynn A. Scotti

ORANGE COUNTY & PALM SPRINGS
714.557.2700
Contact: Christopher Gialanella

PALM BEACH
561.440.6868
Contact: Elizabeth Humphreys

PHILADELPHIA
215.468.6670
Contact: John M. Colabelli

SAN DIEGO
858.366.9721
Contact: Ken St. Pierre

SAN FRANCISCO & SILICON VALLEY
310.903.2670
Contact: Sharyn Bires

SCOTTSDALE
480.522.2200
Contact: Lauren Sturman

WASHINGTON, DC
202.408.5665
Contact: Jessica Powers

MIKE PALLAD <i>President</i>	PHEBE WAHL <i>Executive Vice President of Editorial</i>	WAYNE STRAYHORN <i>Chief Financial Officer</i>	ALAN KLEIN <i>President, Group Publisher Custom Content</i>	JIM THOMPSON <i>Chief Digital Officer</i>	ASHLEY HERD <i>General Counsel</i>
---------------------------------	--	---	--	--	---------------------------------------

MODERN LUXURY

LEW DICKEY <i>Chairman</i>	JOHN DICKEY <i>Vice Chairman</i>	JOHN AMATO <i>Chairman of Executive Committee</i>	MICHAEL DICKEY <i>Chief Executive Officer</i>
-------------------------------	-------------------------------------	--	--

WITH DR. NATALIE GRIGORIAN

DOCTOR AT AETHERIUM ACUPUNCTURE & INTEGRATIVE MEDICINE



Q: What first sparked your interest in medicine, health and wellness? Additionally, what drew you to your specialty?

A: Witnessing my grandfather suffer from the excruciating physical and emotional pain caused from his cancer treatments drew me to find a solution to ease his suffering. Ultimately, this led me to become a Doctor of Acupuncture and Oriental Medicine.

While working at some of the premier medical facilities in the United States and China—including George Washington University Center for Integrative Medicine, U/M Upper Chesapeake Health's Kaufman Cancer Center, and Second Affiliated Hospital of Nanjing University of Chinese Medicine—I experienced firsthand the practice of true integrative medicine and witnessed what some would consider miracles. Patients who could not be hugged because of chronic pain were able to lead normal lives; patients who had partial facial nerve damage could smile again; and patients undergoing chemotherapy had relief from their nausea. My passion drew me to creating Aetherium Acupuncture & Integrative Medicine, a state-of-the-art healing center in which patients in the Washington, D.C., metro area can safely receive integrative treatments anchored in the wisdom of traditional Chinese medicine.

Q: What about your work continues to inspire you today?

A: The most wonderful part of my profession is seeing patients find relief for a condition that has persisted for years and has not been solved through conventional medicine. It inspires me when patients come in after a treatment with a new sense of hope, sharing that they are feeling more like themselves and they are able to start doing the things they love again.

Q: What makes Integrative medicine different?

A: Integrative medicine is a patient-centered approach that combines conventional and alternative therapies with a particular attention on understanding the whole person—including mind, body and spirit. This broader holistic approach to healing the entire person rather than a single symptom aims to find solutions for patients with persistent and complicated chronic conditions, ultimately allowing patients to feel happier and healthier.

Q: What are some treatments that you wish more people knew about and why?

A: As a Doctor of Acupuncture & Oriental medicine, my goal is to achieve measurable, long-lasting results so that patients can get back to living their life to the fullest. Treatments may consist of one or a combination of services, including acupuncture, dry needling, Chinese herbal medicine, ATP, Resonance BioTherapy or O3 ReBoot Therapy.



CONTACT AETHERIUM ACUPUNCTURE & INTEGRATIVE MEDICINE 5217 WISCONSIN AVE., STE. 205, WASHINGTON, D.C.
202.656.0089

AETHERIUMHEALTH.COM

Clothing by
Giorgio Armani,
CityCenterDC;
grooming by Alina
Karaman; photo
assistance by Lcyly
Bakasova, Irina Prosser
and Viktoriia Mintian.

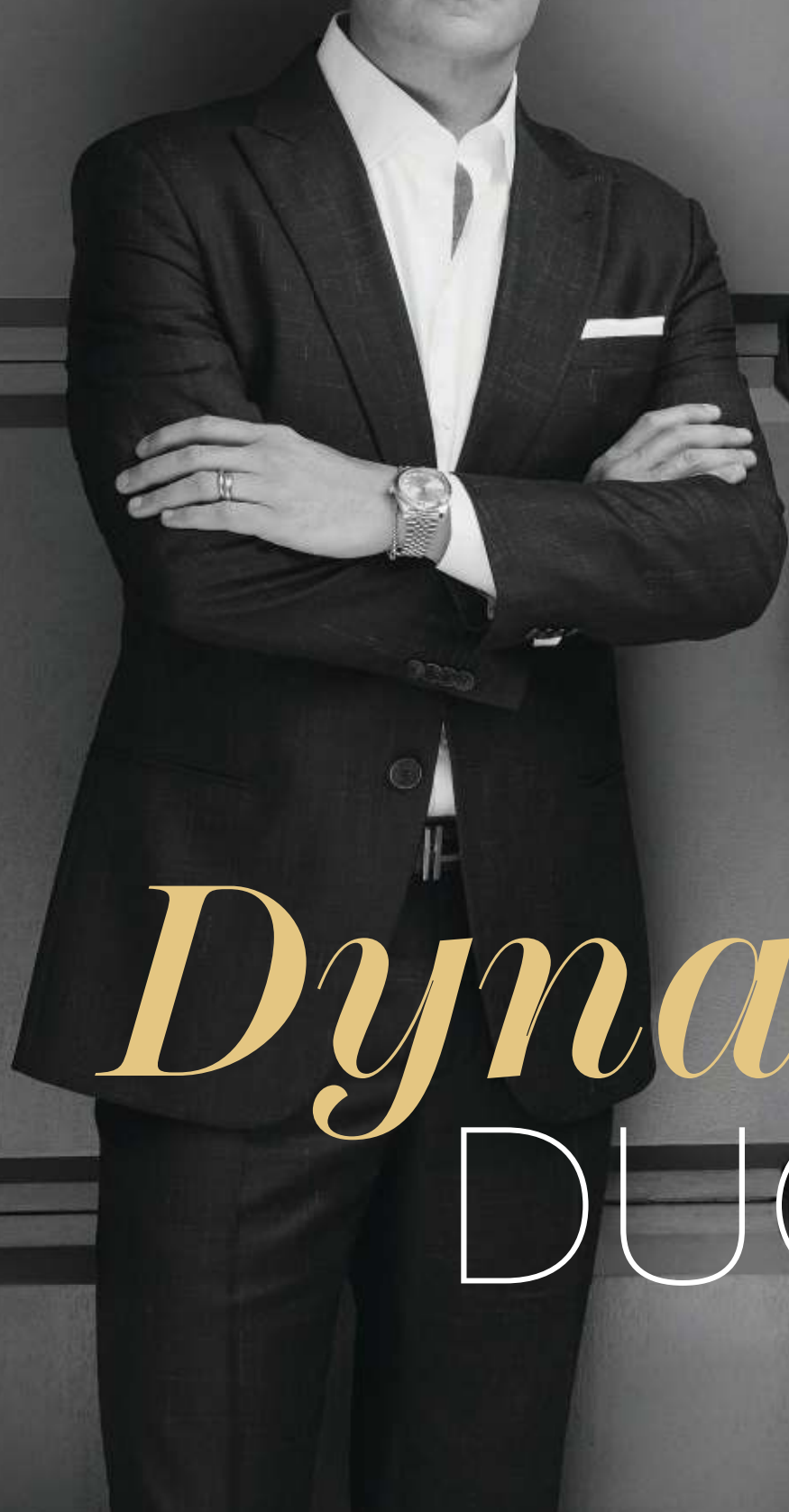

Dynamic DUO

The advanced plastic surgery practice and new S+P MedSpa led by **Dr. Michael Somenek** and **Dr. Troy Pittman** is predicated on innovation, expertise and patients who love the life-changing results.

BY **MICHAEL MCCARTHY**
PHOTOGRAPHED BY **TONY POWELL**
SHOT ON LOCATION AT **FAIRMONT**
WASHINGTON, DC

Last fall, I was lucky enough to dine with Dr. Michael Somenek and Dr. Troy Pittman in a trendy Northeast restaurant that remains one of the hottest reservations in town. The conversation with these plastic surgeons flowed, as it always does. There was discussion of fitness, politics, fashion, travel, architecture, interior design and, of course, food. These gents are not only well-traveled, but have the type of social panache that makes them must-invite guests to any DC dinner party.

The night was fabulous—and the food kept coming, small plates with outsized ambition. We all smiled when the next course arrived, with eyebrows slightly raised. I looked at my watch. It was 9:45, and we had been dining for more than two hours. I asked Dr. Pittman, offhandedly, what time he normally gets to bed each night.

“Oh, usually by 10,” he said with a grin, both of us knowing we had at least another hour in the culinary trenches. We laughed it off, but I knew he was serious.

After all, Somenek+Pittman (somenekpittmanmd.com) has grown to become one of the region's top plastic surgery practices for a reason: These doctors are disciplined inside and outside the office, and their patients are always top of mind. Their uncompromising standards have become a bellwether for any medical practice.

“The thing that sets us apart is our attention to detail in everything we do,” says Pittman, who is a board-certified plastic surgeon. “This should be an exciting process for patients and clients. We want everyone to feel like they’re getting something special.”

Walk into the Somenek+Pittman office in Washington's West End, which is steps from Georgetown, and it's clear that, in addition to a world-class medical practice, luxury service and a red-carpet treatment for patients are distinguishing factors. “On-site is our private Surgical Suite,” says Somenek, who's a board-certified facial plastic surgeon. “For the patients, it's like flying privately. The primary goal is patient safety and comfort. On the day of surgery, each patient is escorted through the entire process by their own surgical nurse and physician anesthesiologist. This also provides the utmost privacy and discretion.”

Both doctors have both undergone specific training in aesthetic surgery and complex revision surgery and have been known to tackle some of the most complex cases in the area. “Between the two of us, we offer an extensive list of surgical services from face-lift and rhinoplasty to breast augmentation and tummy tucks—there's something for patients of all ages,” says Pittman. “We're also one of the few practices on the East Coast to offer combination surgeries with both surgeons working simultaneously, allowing the patient to undergo shorter operative time and one recovery.”

TRUE PARTNERS, ONE FAMILY

Can a plastic surgery practice actually evoke a sense of belonging and family, even for patients? With this practice, yes.

“A lot of patients, who are just discovering our practice for the first time, don't realize that we are married to each other,” says Pittman. “That's right; we basically spend 24/7 together. We bring this up with patients because it's a large part of the ideals of our practice. We view welcoming patients into the practice like welcoming people into our home. We want patients to feel like family because that's the way we treat them.”

Like all families, of course, contentment is the goal. Somenek recounts an old adage—happy patient, happy surgeon—but says he thinks it goes both ways. “Patients have a sixth sense about their doctor as soon as they walk into the room,” he says. “It's very difficult to maintain inauthenticity. We've worked very hard to build this incredible practice, and we're very proud of it. We want to talk to patients about what we do because we truly love it.”

Then there's the consultative component of Somenek+Pittman. That is, how the doctors work with patients to make big decisions. “Plastic surgery is a personal decision,” says Pittman. “No two patients are alike, and no two bodies are alike. So, cookie-cutter surgery just isn't going to work.”

When a patient comes in for a consultation, the first question the doctors ask is fairly straightforward: What are your goals?

“It's about the patient, not the surgeon,” says Pittman. “The consultation is an opportunity to really understand what the patient



wants. We discuss what's possible and occasionally need to address unrealistic expectations. The goal is to discuss how we can help the patient achieve their goals and strive to make them 99% comfortable with the process. No one is ever 100% comfortable—it just doesn't happen.”

Of course, there are countless intangibles that turn heads at the practice, including an understanding of discretion. “We understand that DC is a private town,” says Pittman. “Unlike Los Angeles and New York, Washingtonians are still private about their aesthetic desires. Our team members are specially trained to meet these needs.”

Case in point: Somenek+Pittman features a concierge that personally communicates with every surgical patient. Whether it's organizing a car service on the day of surgery or coordinating a hotel suite at the Fairmont for recovery, the team ensures the process is as streamlined and low-key as possible.

“Even the physical space caters to privacy,” says Somenek. “In our office, there's a one-way directional flow, so patients exit through a private door rather than walking through a busy waiting room. Patients leaving the surgical suite are escorted out a private exit, directly into the elevator, and are delivered to their car waiting in our underground garage.”

S+P MEDSPA

After years of planning and many months of working to perfect a luxe experience, S+P MedSpa opened earlier this summer. It's as much a work of art as it is a sanctuary for beauty and overall wellness. Perhaps the most astonishing part of the process: There were no outside designers—just the doctors, an architect and builder.

“Our inspiration came from visiting the best spas around Europe,” says Somenek. “We wanted to create a space that was cutting-edge and almost futuristic, but also warm and inviting.”

Upon entering the spa, guests are greeted by a skincare boutique, The Rotunda. This unique circular space is characterized by columns of light around the periphery, paying homage to the classic DC monument architecture. “Each room has a themed neon sign on the wall, which gives an almost playful feel and the perfect opportunity for a selfie,” says Somenek.

Exceptional services include facials, massages and IV therapy. “Our facials range from an express facial—say, for someone looking

to fit it into their busy day—to our S+P Signature Facial, which is a 90-minute experience, covering everything from a Diamond Glow infusion, LED light treatment and dermaplaning,” says Pittman.

Massage is also on the menu, and the treatments are performed by some of the most experienced therapists in the business. “For some of our surgical patients, we offer lymphatic massage, which helps to reduce swelling and inflammation in the treated areas,” says Pittman. “The S+P Signature Massage is the ultimate experience, where our therapist customizes your treatment to maximally address your concerns.”

Look for deep-tissue, Swedish and sports massages as part of the impressive lineup. And for those interested in spending some time with a significant other, choose the new couples massages and facials.

During our dinner last fall, I asked the doctors what their typical days look like. They gave each other a knowing smile. Turns out no two days are ever alike. “That's what we really love about our jobs,” says Somenek. “Typically, one of us is in the office seeing new consults, post-op patients or doing injectables, and the other is in the operating room. We routinely do combination cases, where we're both operating on the same patient—I work on the face and Dr. Pittman on the body. This is so convenient for the patient, as it optimizes surgical time and affords the patient a single recovery.”

They've also remained passionate about the field, and the doctors are continuously learning about the latest techniques and devices—either via reading journal articles or staying active with clinical research. In fact, their practice has a robust clinical research component that has a number of FDA trials in progress. “We're both passionate about peer education and are often invited to teach courses at conferences around the United States and internationally,” says Pittman.

Our last exotic food course arrived (was it No. 15?), and we all applauded. It was late. These doctors had another busy day ahead, in between their Peloton workouts, patient consultations, surgeries, team meetings and dozens of decisions that serve as the backbone of their days.

They were ready, as always, to make Washington a more beautiful place. o

WITH SHEILA SAMADDAR, DDS

START UP SMALL BUSINESS OWNER, COSMETIC & GENERAL DENTIST, MOM, DANCE ENTHUSIAST
AT SOUTH CAPITOL SMILE CENTER



“

MY TEAM IS SMALL, BUT WE MAKE
BEAUTIFUL SMILES.

”

What first sparked your interest in medicine, health and wellness? I am a 3rd generation doctor on both sides of my family. I don't ever remember not considering a future in healthcare! My parents immigrated to the US when I was little and I watched them become an integral part of our community through their vocations. I loved and wanted that connection as well. When I really dove into dentistry, I found areas I loved- specifically cosmetic treatment and Invisalign, and really hit my stride.

What about your work continues to inspire you today? While I love a gorgeous smile, there is nothing as satisfying as knowing you really changed someone's life for the better. Whether it is getting someone to a point where discomfort is gone, or helping them smile after decades of being self-conscious, there is such a feeling of purpose. I definitely found the right career path for myself in dentistry and strive to make a difference daily.

How do you get involved in your community? I have lived and worked in my Capitol Hill neighborhood for over 2 decades. My family is connected to our community through work and the schools here, and my kids have danced, played baseball, swam and played hockey on teams on and around the Hill for many years. We actively support our local schools and teams on the Hill, as well as donate dentistry to Veterans through Dental Lifeline and most recently to Afghan refugees.

How would you describe the defining characteristics that have led to your success? I consider myself unfailingly optimistic (I always feel like I have time for everything, even when I don't), and also perpetually have FOMO (Fear of Missing Out) I have always lived life full speed ahead and love to be a part of so many aspects of my profession—whether practicing dentistry, advocating for my profession, mentoring young dentists, or lecturing in or representing dentistry, as a Spokesperson for the Academy of General Dentistry.

What drew you to practice and how has that decision been rewarding? Everything I wanted to emulate professionally I learned by watching my Mom. She worked with developmentally disabled patients, she had her own private practice and she taught at the dental school, all while juggling 3 young kids! What I loved most is that she had a really natural way with patient care, and it was so inviting. I do that in my own practice and joke that I come to work every day just so I can socialize.

What is the best advice you've ever received? As a young dentist I was encouraged to pick a few dental specialties I loved and become really phenomenal at them through extensive additional education. That guidance has served me well, both professionally and emotionally. No one wants to come to work and do projects they hate. Loving what I do makes work enjoyable. I have also been blessed with amazing mentors in DC. They helped me carve out a path to be an industry leader.

What is up next for you in terms of your career and your practice? This October, I will be inducted into the American College of Dentists, an invitation only honor based on specific parameters, including exceptional contributions to organized dentistry and the profession. As only 3.5% of dentists are nominated, I am absolutely humbled by inclusion. I absolutely love my line of work, so being honored by my peers for my contributions to our profession is an incredible honor.



ALL IN THE FAMILY

The Sundin brothers' bond makes their practice stronger.

BY HOLLY MARTINEZ

For Drs. Burton and Reps Sundin, plastic surgery is a family affair. As brothers and owners of the Virginia Institute of Plastic Surgery (drsundin.com) and Modern Body Contouring and Laser Center (MBody, m-body.com), the Sundins' influence spans across Virginia with locations in Tysons Corner and Richmond, offering patients both surgical and noninvasive treatments for the face and body.

Although they are the first plastic surgeons in their family, the field is a perfect blend of inspirations from their childhoods—their father was a pediatric dentist and their mother was an artist.

"We're both creative and very hands on," Burton says. "Plastic surgery is something that is always evolving and it requires you to look at both the science and the artistry of the work."

Typically, in the plastic and cosmetic surgery fields, doctors will open individual

practices alone, but for the Sundin brothers, being in practice together gives them a competitive edge.

"It can be a challenge to find partners in any medical profession," Burton says. "Plastic surgeons tend to be on their own and not have partners, but it's good to have a partner who you can trust. When you're brothers, it's that much easier to accomplish business goals. We know each other so well, and as such are able to make decisions quickly. We have a bond that helps us provide better coverage and care for our patients."

Adds Reps: "It's a lot easier to work with your brother because you have more of a commitment to each other as siblings. We treat each other as equals and there are advantages to that as opposed to a hierarchy that you see at other practices. We value trusting each other."



Clockwise from top left: Clients benefit from MBody, Modern Body Contouring and Laser Center; Dr. Reps Sundin; Dr. Burton Sundin.

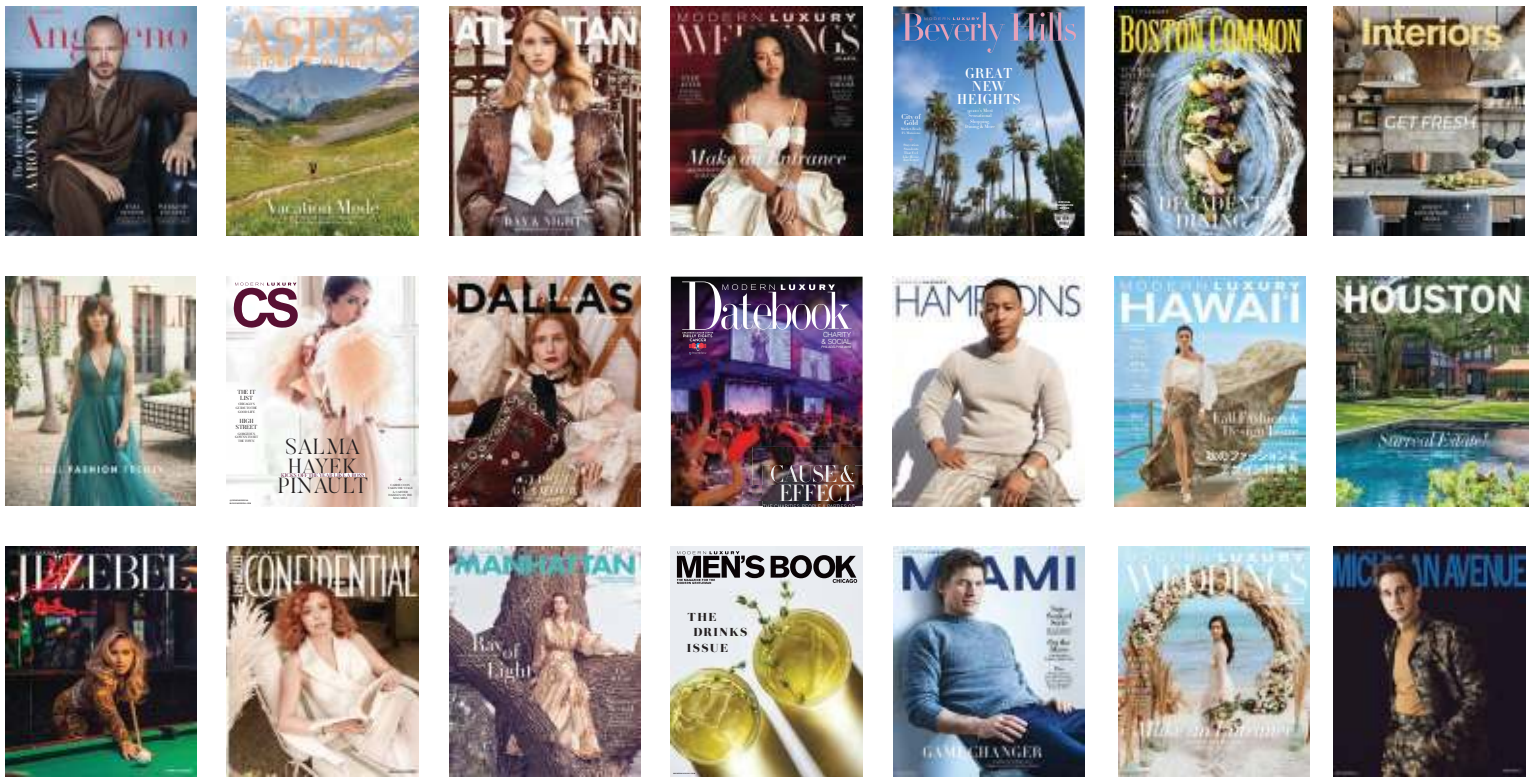

MODERN**LUXURY**MEDIA

MODERN**LUXURY**MEDIA.COM

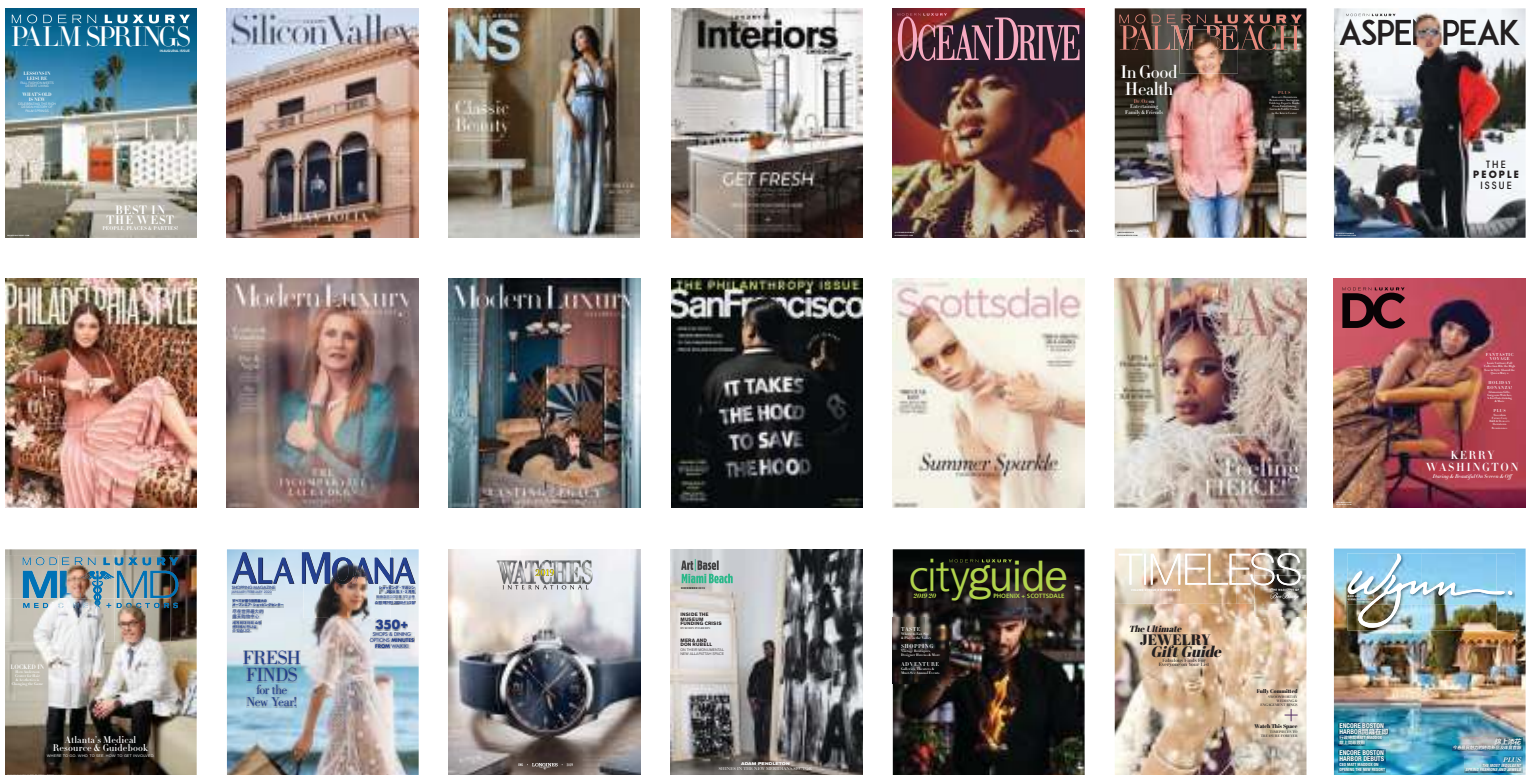



MOVING IN

Johns Hopkins Community Physicians opens its first Northern Virginia primary care office.

BY HOLLY MARTINEZ

For many residents in the DMV, going to a Johns Hopkins health facility puts their mind at ease. Now, Northern Virginia and DC residents don't have to travel to Baltimore to receive the Johns Hopkins care they seek.

In early 2022, Johns Hopkins Community Physicians (hopkinsmedicine.org/community_physicians) expanded into Northern Virginia with the opening of a practice in McLean, offering a mix of adult primary care services, subspecialty and ancillary services (such as lab work), EKGs

and COVID-19 testing, with plans to offer gynecology oncology treatments in the near future.

"When you think about how we bring people into a health system, it starts with primary care," says Carolyn Carpenter, president of Johns Hopkins Medicine in the National Capital Region. "We recognized we needed to bring primary care resources into the community to help create access to more subspecialty care. With this expansion, we have the opportunity to bring Johns Hopkins' global expertise to Northern Virginia."

PHOTO COURTESY OF JHCP/MCLEAN



From left: John Deeken, MD, Inova Schar Cancer Institute; Rebecca Kaltman, MD, Inova Saville Cancer Screening and Prevention Center; Sage Bolte, PhD, Inova Health Foundation; and J. Stephen Jones, Inova Health System, at the Inova Saville Cancer Screening and Prevention Center ribbon cutting

THE FUTURE OF CANCER PREVENTION

A first-of-its-kind screening center comes to the DC metro area.

BY HOLLY MARTINEZ

The C-word—it's what no patient wants to hear. Thanks to a new cancer screening and prevention center in Fairfax, more residents in the Greater Washington region may not have to.

In early May, the Inova Saville Cancer Screening and Prevention Center (inova.org) officially opened, serving as a care center for people at average and high risk of developing cancer. The comprehensive facility, made possible by a \$20 million donation from Paul and Linda Saville, is the region's first dedicated cancer screening and prevention center.

"Inova is very forward-thinking—they identified a huge need for individuals who are at increased risk for cancer," says Rebecca Kaltman, MD, Inova Saville Cancer Screening and Prevention Center executive director and endowed chair. "While a lot of people can get some cancer prevention care through their primary physicians, the goal of the center is to fill in the gaps,

offering consultations for healthy individuals, risk assessments to identify which cancers people may be at increased risk for and to make sure patients are on time with their health screenings, like colonoscopies and mammograms."

An astounding 40% of cancer cases in the United States are attributed to preventable risk factors. Through the 24,000-square-foot center, the Inova team is creating a care model of lifestyle mentoring and intervention, offering prevention services for a variety of cancers. Holistic wellness services include nutrition guidance from dietitians, weight-loss management, access to behavioral health specialists, fitness classes and more.

"High-risk patients have told me it's very hard to find a team that will manage their care comprehensively," says Dr. Kaltman. "This is why we're creating a home for these patients to get the care they need. Not only do we prevent the cancer, but if there should be a cancer that develops, we pick it up early."

RESTORING HOPE

ID ARTSY's paramedical services empower breast cancer survivors. *BY HOLLY MARTINEZ*

Enriching clients' lives in the cosmetic field is about more than full lips, the perfect eyebrows and a symmetrical face. Using the latest technology and innovative techniques can give clients their sense of self back, especially when their health and wellness has been impacted by cancer, hair loss, skin pigmentation issues and more.

Lizzeth Gutierrez is an educator, artist and founder of Reston-based ID ARTSY (idartsy.com), dedicated to helping clients look and feel their best. Her business offers clients both cosmetic and paramedical tattooing services, including areola and nipple restoration for breast cancer survivors; scalp micropigmentation for those suffering from hair loss, hair thinning or scars in the scalp; scar and stretch mark camouflage;

and vitiligo treatments.

"We've been offering paramedical services since 2021, but unfortunately had limited availability for these services at the time," Gutierrez says. "But, our team is growing, and this fall, we will have the availability to take on more clients interested in paramedical services."

Inspired by family members who have experienced breast cancer, as well as interacting with many clients going through cancer treatments, Gutierrez says it was a no-brainer to offer areola and nipple restoration services at ID ARTSY.

Starting in late 2022, the brand will launch "Pay with a Smile" days three times a year in which Gutierrez and her team will select local breast cancer survivors to receive complimentary procedures.

"I have met many breast cancer warriors and their stories have touched my soul," she says. "I have seen the emotional and physical toll it takes to go through it. Helping those who are affected by breast cancer through our artistry is something we are meant to do. Giving back is important to us."

Gutierrez's community involvement reaches beyond ID ARTSY as well. She serves as a founding member of Women Empowered Global, a society of award-winning influencers empowering women through career, leadership and entrepreneurial programs.

"We empower women to be their best selves through connection, mentorship and philanthropy, and we create events to help the community," says Gutierrez. At ID ARTSY, we're very much involved in such events."



From top: Lizzeth Gutierrez, the founder of ID ARTSY; the studio is based in Reston, Va.

PHOTOS COURTESY OF ID ARTSY



PAVING THE WAY

Dr. Soheila Rostami is transforming how the cosmetic surgery field treats women.

BY HOLLY MARTINEZ

With 20 years of experience, Dr. Soheila Rostami is a double board-certified oculofacial plastic surgeon best known for turning back the clock on aging as the medical director and CEO of Sanctuary Cosmetic Center (sanctuarycosmeticcenter.com). We spoke with Rostami, a passionate advocate for closing the gender gap in medicine, on how she's making a worthwhile difference in cosmetic surgery.

Training the Next Generation

"Being a female surgeon in a male-dominated field has changed greatly in a positive way, but we are not there yet," says Rostami, reflecting on breaking glass ceilings.

Recently, she launched and led a new fellowship program at Sanctuary Cosmetic Center through the American Board of Cosmetic Surgery. Her first graduate—a female ophthalmologist—successfully completed the program in June 2022.

"The fellowship is a necessity," says Rostami. "Many fellowships do not train on cosmetic surgeries. The science of cosmetic surgery is separate from the medical aspects of plastic surgery, so we need to focus on cosmetic training for surgeons."

The Consequences of Social Media

Rostami acknowledges that many patients come to cosmetic surgeons with vulnerabilities about their appearances—something that can be wrongfully exploited on social media.

"I believe cosmetic surgeons have a responsibility to look at the sexual perspective of cosmetic surgery and fight against it," Rostami says. "On social media, the female body is becoming more of a sexual tool, and that shouldn't be the case. I recommend to all my colleagues to post before and after photos in tasteful ways on social media."

Offering personalized treatments and at-home routines for all skin types, Honey Skincare Studio is a go-to resource.

FACE FORWARD

Honey Skincare Studio founder Murissa Wallace shares her top anti-aging tips.

BY HOLLY MARTINEZ

PHOTO COURTESY OF HONEY SKINCARE STUDIO



From left: From injectables to medical-grade facials, Honey Skincare Studio gives clients everything they need, including consultations; Murissa Wallace.

With a background in dermatology, Murissa Wallace is on a mission to transform the skincare industry, educating clients on what it truly means to take care of their skin. As the founder of Arlington-based medspa Honey Skincare Studio (honeyskincarestudio.com), she and her team offer clients innovative and personalized treatments to solve a variety of skin concerns. Here, Wallace shares her best advice on how to nourish skin.

1. Lather Up

When it comes to anti-aging, SPF is key. Sun protection prevents uneven skin texture, lines and wrinkles. “Years in the sun does not show up as skin damage right away, but compounds over time,” says Wallace. “The best skincare regimen is always going to include daily sunscreen use.”

2. Forever Young

As skin ages, cell turnover declines, resulting in wrinkles and fine lines. To prevent signs of aging, Wallace suggests the following: “People in their 20s need to start using vitamins

topically, like vitamin C, K and E. In your 30s, add in a good retinol. In your 40s and beyond, incorporate professional skin-resurfacing treatments, like photofacials, into your routine once or twice a year.”

3. Homebody

“Skin journeys start with tailored home care routines,” Wallace says. “Eighty percent of the results in the treatment room are going to rely on the perfect home care routine, which oftentimes does not include over-the-counter products.” Wallace recommends speaking with a skincare expert to determine which medical-grade products are best for specific skincare needs.

4. Lean on the Experts

“The majority of people do not understand the fundamental causes of why their skin looks the way it does, and a lot of it boils down to lifestyle choices,” Wallace says. “All of our facials at Honey Skincare Studio are 90 minutes long because we build in consultation time with each treatment. Education is the most important part of skincare.”

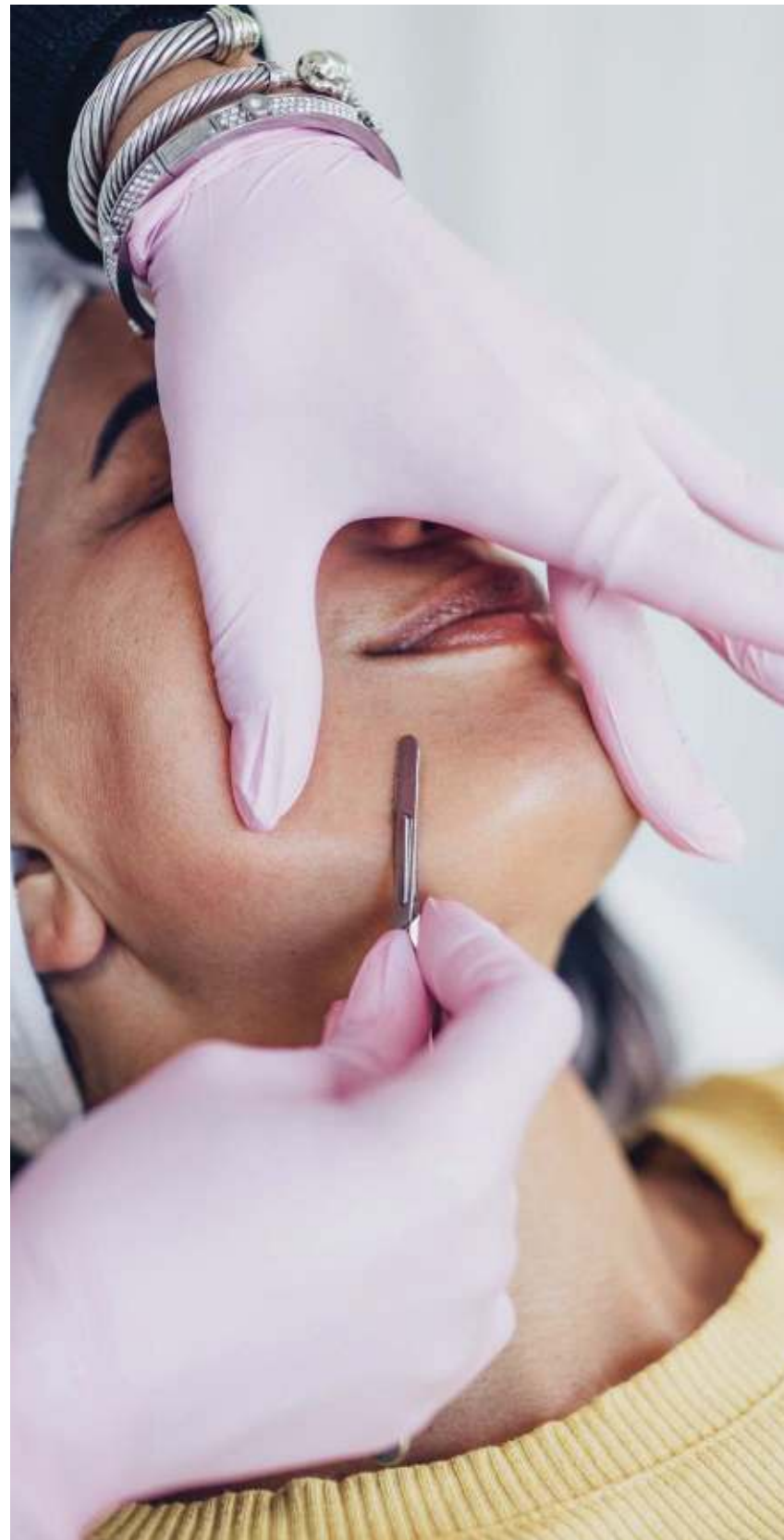

SMOOTH OPERATOR

Finally, noninvasive QWO is the answer for those battling cellulite. *BY PHEBE WAHL*

Cellulite plagues around 90% of women and can impact many regardless of weight, diet or fitness level. While weight loss and exercise can improve the appearance of cellulite, other treatments range from laser and radiofrequency to retinol creams. Many options require regularly repeated treatments that often yield minimal results... until now.

Enter QWO (qwo.com), the brand of collagenase clostridium hystoliticum-aas injectable and—here's the part to pay attention to—the first and only FDA-approved nonsurgical treatment for cellulite. “It’s so great to finally have an easy injectable treatment to offer patients for this pervasive problem,” says Atlanta-based Dr. Laura Beaty of Beaty Facial Plastic Surgery (beatymd.com), one of the first practices in Georgia to offer the injectable. “We’re excited to have a solution that



PHOTO BY APOSTOLOS KAMBOURAS/UNSPLASH

really works!” adds Beaty. Yes, you read that right: QWO actually works, and—if you can believe it—the treatment is quick, easy and painless too.

Here’s the skinny: Cellulite is caused by strands of collagen pulling down on the skin’s surface, resulting in depressions and pushing fat upward. (Layman’s terms: The further you get over the hill, the more skin thins, fat pushes up and lines appear.) But here’s where QWO waves a magic wand to banish all of the unwanted cellulite—and all of the insecurities that come with it. “Patients are administered injections, which take less than 15 minutes,” says Beaty.

“We’re the largest provider of QWO in the country,” shares Dr. Bruce Katz (juvaskin.com), an award-winning, board-certified dermatologist who worked on the clinical trials for QWO. The Manhattan-based doctor says the demand is off the charts due to the successful results. “We just ordered 150 vials of it. That’s how big the demand is,” says Katz.

The treatment is performed in-office; the injections work to dissolve the collagen in the fibrous bands, which are bands under the skin that thicken and cause tension and the “dimpled” look of cellulite. Results are seen in as little as 10 weeks, and the treatment itself has no downtime. It requires three sessions, and results last. Now that is a bottom line we can get behind! ◉



THE EYES HAVE IT

The leader of the #NazSquad shares insight into her world.

BY HOLLY MARTINEZ

For oculofacial plastic surgeon Dr. Maryam Nazemzadeh, her practice is her passion project. Lovingly called “Dr. Naz” by her patients—whom she’s dubbed the #NazSquad—the award-winning expert in cosmetic eye surgery and cosmetic injectables opened The Naz Experience (thenazexperience.com) to help patients find their confidence and to improve the typical patient-doctor relationship.

One of approximately 20 surgeons in the world with both pediatric and adult oculofacial plastic surgery training, Dr. Naz’s extensive knowledge in facial beauty and function attracts patients from all over the globe. We caught up with her on breaking barriers as a female surgeon, sharing vulnerabilities with patients and what’s next for her brand.

What gave you the push to open The Naz Experience?

I never thought I would open up my own practice and always assumed I’d work alongside someone else. As a female surgeon, you’re told you’ll never be able to juggle a family and open your own practice. But this was my passion; it was never a part-time thing for me. I realized there was a need for something more in cosmetics, especially for women.

How are your relationships with patients different from other doctors?

Traditionally, doctors are taught to create a boundary between themselves and their patients, but to me that means you can’t fully be yourself. My experience completely changed as a surgeon when I decided to share more about my journey with my patients. By creating a safe space, patients are more open to share their own vulnerabilities and I can help them with their self-healing. It’s important for me to create that space for women. That’s why The Naz Experience is different: I know my patients and they know me.

What’s next for your brand?

The ultimate goal is to create a center dedicated to women to not only fulfill their cosmetic needs, but to really incorporate healing into it. I see a lot of women who have lost their way and my practice helps to get them back on track with self-love. Also, this fall, I’m moving my practice to Tysons Corner to be closer to DC. Now, we’ll be in the center of all of my DMV patients.



PHOTO COURTESY OF THE NAZ EXPERIENCE



ICE QUEEN

Cool Contours expands with the opening of its second location in Northern Virginia.

BY HOLLY MARTINEZ

Medical spas abound in the DC region, but not every brand focuses on a niche. Jennifer Kim knows the power of doing one thing and doing it well. When launching Cool Contours (cool-contours.com) in 2018, she decided to solely specialize in CoolSculpting, a cosmetic treatment that freezes stubborn areas to remove excess fat.

Her focus has paid off well. Today, Cool Contours is the leading CoolSculpting venue in Virginia, and the flagship Fairfax location has been so successful that Kim is opening a second Cool Contours this month in Arlington. We caught up with Kim to discuss more.

WHY OPEN AN ARLINGTON

LOCATION? A lot of our patients are coming from DC, Arlington and Alexandria, so I wanted to have two different locations that would be convenient and easily accessible not only for people in Virginia, but for those in DC and Maryland too.

COOL CONTOURS OFFERS COOLSCULPTING AND COOLTONE. WHAT IS THE DIFFERENCE BETWEEN THE TREATMENTS?

CoolSculpting is for permanently eliminating fat and CoolTone strengthens, tones and firms muscles. Those results depend upon the patient because we are dealing with muscle and it isn't permanent. It's like going to the gym—if you go regularly, you'll keep the muscle tone, but if you don't exercise, it will slowly go down. Our free consultation with each patient determines which treatment is best for their goals.

WHY MAKE COOL CONTOURS A NICHE BUSINESS?

I wanted to be very focused on one thing. I came from a fitness background where I managed studios. The reason many brands like SoulCycle and Pure Barre offer such a high level of service and results is because they are the best at what they do. I invested all of my energy into being the best at CoolSculpting and we've continued to develop new techniques and treatment plans through the years.

From top: Jennifer Kim built Cool Contours with the intention of being highly specialized in CoolSculpting; with thousands of treatments completed, Cool Contours is currently ranked No. 1 in Virginia for CoolSculpting procedures.



PHOTOS COURTESY OF COOL CONTOURS

CONTOURED CONFIDENCE

Dr. Bitar's Model Lift offers a nonsurgical option to create "harmonious symmetry" of the face.

BY HOLLY MARTINEZ

A pioneer in facial injectables, George Bitar, MD, FACS, has been at the forefront of the nonsurgical movement for two decades.

"As I started my practice 20 years ago, something exciting was happening in the world of plastic surgery," says Dr. Bitar, founder of Fairfax's Bitar Cosmetic Surgery Institute (bitarinstitute.com). "Injectables were starting to become FDA approved, so I trained with six plastic surgeons around the world to learn more. I started my practice in 2002, and during the first month in practice, Botox was FDA approved for cosmetic use. With that, we were able to offer people something more."

Enter Bitar's signature treatment: The Model Lift, a nonsurgical facial contouring procedure that "aims to achieve harmony between a patient's cheek, chin, nose, lips and jawline," he says.

Through the use of fillers and neurotoxins, Bitar and his team work to create the symmetrical, desired outcome for the patient without the need for invasive surgeries.

"I understood the power of injectables, Botox and fillers before they became widespread and I knew the potential they held to change the shape of the face without using facial implants or doing a face-lift," Bitar says. "That was my aha moment."



PHOTO COURTESY OF BITAR COSMETIC SURGERY INSTITUTE

PROMOTION



FOLLOW
us on
SOCIAL

 [ml.dcmagazine](https://www.facebook.com/ml.dcmagazine)

 [dcmagazinemi](https://twitter.com/dcmagazinemi)

 [dcmagazine](https://www.instagram.com/dcmagazine)

A close-up photograph of a woman's face, focusing on her mouth and nose. She has a vibrant red lipstick on her lips, which are slightly parted. Her fingers, also painted with a matching red nail polish, are positioned near her mouth, with the index finger of her right hand touching her lower lip. The skin is fair with some freckles visible on the nose and cheeks.

GIVE US A KYSSE

Galderma's newly unveiled lip filler, Restylane Kysse, offers a modern iteration of "the lipstick effect" for the perfect, pout-plumping pick-me-up. *BY PHEBE WAHL*

“With COVID-19 sweeping the globe, women [were] at home, wearing less makeup and focused on flawless skin and natural beauty,” says Manhattan-based cosmetic dermatologist Dr. Marina Peredo (skinfluencenyc.com). During these unprecedented times, we’ve seen a reemergence of “the lipstick effect,” a term coined during the Great Depression when—as women searched for a way to feel beautiful when people were struggling to keep their spirits lifted—lipstick became one of the most purchased products on the market. “I think, as dermatologist offices start to reopen, we will see an increased interest in lip fillers, creating this generation’s version of ‘the lipstick effect,’ with people looking for ways to enhance their features without makeup,” she suggests.

So, how does the newly launched, FDA-approved, hyaluronic acid lip filler Restylane Kysse (restylaneusa.com) differ from fillers of yesteryear? “In the past, if I needed to treat perioral lip lines and enhance the fullness of the lips in older patients, I would normally need different products when doing lip augmentations—one for volume, another to smooth fine lines. This means I would need to use more product to achieve the desired results,” Peredo says.

As New York-based plastic surgeon Dr. Lara Devgan (laradevganmd.com) explains, “Restylane Kysse is similar to existing products but offers a new paint in a plastic surgeon’s palette. One thing that differentiates Restylane Kysse is that it uses a unique XpresHAn cross-linking technology (not found in other lip fillers), allowing us to achieve natural structure and flexibility,” she adds. The XpresHAn technology is designed for better tissue integration, resulting in more natural expression. Bonus: It also allows for injectors to use less product. “Restylane Kysse is so versatile. I can inject it both superficially for fine lines and deep for lip fullness with great results,” Peredo says, noting the product can also be a remedy for the corners of the mouth and causes less swelling and bruising than other fillers.

“

**RESTYLANE KY SSE
IS SO VERSATILE. I
CAN INJECT IT BOTH
SUPERFICIALLY FOR
FINE LINES AND DEEP
FOR LIP FULLNESS
WITH GREAT RESULTS.”**

—DR. MARINA PEREDO

“Especially when selecting a filler to treat the lips, you need a balance between structure and flexibility,” says Dr. Joshua Zeichner (zeichnerdermatology.com), director of cosmetic and clinical research at Mount Sinai hospital’s Department of Dermatology. “If the filler is too firm, it will prevent the lips from moving naturally. If the filler is too soft, you won’t be able to restore shape and structure. The particle size and cross-linking technology of Restylane Kysse,” he continues, “gives a balance of both structure and plumping, along with a longer-lasting benefit than previous lip fillers on the market.”

Given the additional hours spent at home, Devgan points to a growing trend: “With more time at home and more awkward Zoom angles, there has been heightened interest in all aesthetic procedures.” She cheekily adds that masks can, conveniently, cover any transient bruising or swelling. “In my hands,” Zeichner offers, “patients have experienced less swelling as compared to other products, which means happier patients postprocedure and less downtime.” For those concerned about a natural feel, a “kissability” study showed that significant others were satisfied with their partner’s lips after treatment. Pucker up. ◉

CHIN UP

Thanks to two new, noninvasive facial remodeling treatments to tighten the lower face and neck, things are looking up.

BY PHEBE WAHL



As so many of us play beat the clock trying to find solutions on how to age gracefully, keeping an eye on new technology is the name of the game. “One of the newest things is called Evoke,” shares board-certified dermatologist Dr. Bruce Katz of JUVA Skin & Laser Center (juvaskin.com) in New York—one of the first to offer the treatment. Evoke (inmodemd.com) employs radiofrequency (RF) energy to the cheeks, jowls, jawline and neck to remodel and tighten the skin.

“This is a new-school bipolar radiofrequency device that we use to tighten the jowl area and the neck,” Katz explains, sharing that the noninvasive treatment requires zero downtime. “The best part about it is it’s hands free—so we actually apply the applicator to the person’s cheeks or their neck, and walk out of the room. They can read emails, listen to music,” he says of the 40-minute treatment. “With the pandemic, a lot of people don’t want someone over and over them for half an hour working on them, so this has really become very popular.”

Treatments to tighten sagging jowls and the neck area have been in hot demand since the pandemic brought into focus these areas often seen in high definition on video calls. While other options like Ultherapy have been around for some time, Evoke offers an

option that is much less painful in comparison. “It’s not painful at all,” says Katz.

Other radiofrequency options include the Lumenis NuEra Tight. “The Lumenis NuEra Tight with FocalRF (lumenis.com) is a heat-controlled radiofrequency skin-smoothing system with the power to target and revive, uplift and perfect, and tighten the skin,” explains acclaimed dermatological surgeon Dr. Patricia Wexler (wexlerdermatology.com). “It can improve the overall quality of the skin and even helps to improve the appearance of cellulite and skin laxity,” Wexler says. “The treatment can be done on both the body and face, and requires zero downtime or discomfort. The radiofrequency is applied via a paddle that can both destroy fat cells and tighten the skin.” Wexler notes there is great flexibility with how the treatment can be used and downtime is minimal. “One of the great things about this procedure is that you can control whether you want to target skin for laxity or treat the fat, or both,” Wexler says. “Best part, there is no downtime.” ◉

INFLUENTIAL WOMEN IN MEDICINE—TOP DOCTOR

MARYAM NAZEMZADEH, MD | THE NAZ EXPERIENCE

The Naz Experience is Dr. Maryam Nazemzadeh's passion. Known as Dr. Naz, she is a nationally recognized expert in cosmetic eye surgery and cosmetic injectables providing patients with cosmetic and reconstructive surgeries of the eyelid, eyebrow, orbit, lacrimal system and more.

"They inspire me daily," she says of her patients, whom she lovingly calls the #NazSquad. "They are a group of men and women who are committed to self-love and self-care."

Always striving to give her best to her patients, Dr. Naz is dedicated to her practice's evolution. Later this year, she will be moving The Naz Experience to Tysons Corner and adding newer services for her clients. "The goal is to provide all elements to the #NazSquad that would best equip them for their own journeys," Dr. Naz says. "It won't just include medicine, but it will truly be a holistic, other-worldly experience that can't be found anywhere else."

Outside of helping patients feel their best, Dr. Naz is dedicated to giving back to the community with the Naz Charity Box, a large box located at the front of her practice where patients drop off donations for those in need. Recently, the #NazSquad donated thousands of dollars in gift cards & items to Afghan refugees.

"The #NazSquad is different because they're committed to spreading the self-love they have for themselves back out to their families, friends, communities and colleagues," Dr. Naz says. "I will always remember what my patients have done for me. They give me motivation to keep pushing."



Take the guesswork out of finding the best, most qualified medical practitioners in and around Washington. Through peer nomination, research, review and screening, Castle Connolly has compiled an extensive list of the top doctors. Here, we present to you...



Castle Connolly's Top Doctors in DC 2022



castleconnolly.com

Castle Connolly Top Doctors is a healthcare research company and the official source for Top Doctors for over 25 years. Castle Connolly's established nomination survey, research, screening and selection process involves many hundreds of thousands of physicians as well as academic medical centers, specialty hospitals and regional and community hospitals all across the nation.

The online nominations process—located at nominations.castleconnolly.com—is open to all licensed physicians in America who are able to nominate physicians in any medical specialty and in any part of the country. Once nominated, Castle Connolly's physician-led team of researchers follow a rigorous screening process to select Top Doctors who meet the Castle Connolly standards. The research team also identifies Castle Connolly Rising Stars, who are peer-nominated doctors who meet most of our Top Doctor criteria, but are earlier in their career.

Careful screening of doctors' educational and professional experience is essential before final selection is made among those physicians most highly regarded by their peers. The result—we identify the top doctors in America and provide you, the consumer, with detailed information about their education, training and special expertise in our online directories and national and regional magazine "Top Doctors" features.

Doctors do not and cannot pay to be selected and profiled as Castle Connolly Top Doctors or Rising Stars.

Physicians selected for inclusion in this magazine's "Top Doctors" feature also appear online at castleconnolly.com, or in conjunction with other Castle Connolly Top Doctors databases online on other sites and/or in print.

Castle Connolly was acquired by Everyday Health Group (EHG), one of the world's most prominent digital healthcare companies, in late 2018. EHG, a recognized leader in patient and provider education and services, attracts an engaged audience of over 60 million health consumers and over 890,000 U.S. practicing physicians and clinicians. EHG's mission is to drive better clinical and health outcomes through decision-making informed by highly relevant information, data, and analytics. EHG empowers healthcare providers, consumers and payers with trusted content and services delivered through Everyday Health Group's world-class brands including Everyday Health®, What to Expect®, MedPage Today®, Health eCareers®, PRIME® Education and our exclusive partnership with MayoClinic.org.® Everyday Health Group is a division of Ziff Davis (NASDAQ: ZD), and is headquartered in New York City.

*Castle Connolly's 2022 Rising Star Doctors in Scottsdale

ADDICTION PSYCHIATRY

Chan Dang-Vu, MD

MedStar Washington Hospital Center

110 Irving St. NW
Washington, 20010
202.877.6333

Hospital Affiliations

MedStar Washington Hospital Center

Special Expertise

Psychotherapy
Alcohol Abuse
Psychopharmacology

Daniel Z. Lieberman, MD

GW Medical Faculty Associates
2120 L St. NW, Ste. 600
Washington, 20037
202.741.2888

Hospital Affiliations

George Washington University Hospital

Special Expertise

Bipolar/Mood Disorders
Drug Abuse
Alcohol Abuse

ADOLESCENT MEDICINE

Lawrence J. D'Angelo, MD

Children's National Medical Center
111 Michigan Ave. NW
Washington, 20010
202.476.5464

Hospital Affiliations

Children's National Medical Center - DC
MedStar Washington Hospital Center

Special Expertise

Preventive Medicine
Sexually Transmitted Diseases
AIDS/HIV in Adolescents
Eating Disorders

Kirsten Barry Hawkins, MD

MedStar Georgetown University Hospital
4200 Wisconsin Ave. NW, 4th Floor
Washington, 20016
202.295.0547

Hospital Affiliations

MedStar Georgetown University Hospital

Special Expertise

Adolescent Gynecology

Eating Disorders
Pediatric & Adolescent Sports Medicine

Dana Lee Kornfeld, MD

Pediatric Care Center
5612 Spruce Tree Ave.
Bethesda, 20814
301.564.5880

Hospital Affiliations

Children's National Medical Center - DC
Holy Cross Hospital - Silver Spring

Tiffany Meyer, MD

NOVA Pediatrics & Young Adult Medicine
6120 Brandon Ave., Ste. 308
Springfield, 22150
703.451.3333

Hospital Affiliations

Inova Fairfax Hospital for Children

David S. Reitman, MD

MedStar Georgetown University Hospital
4200 Wisconsin Ave. NW, 4th Floor
Washington, 20016
202.295.0547

Hospital Affiliations

MedStar Georgetown University Hospital

Special Expertise

Depression
LGBT Health

Lisa K. Tuchman, MD

Children's National Medical Center
111 Michigan Ave. NW
Washington, 20010
202.476.5464

Hospital Affiliations

Children's National Medical Center - DC

ALLERGY & IMMUNOLOGY

D'Jahna Akinyemi, MD

Alpha Allergy & Asthma Associates
2415 Musgrove Road, Ste. 107
Silver Spring, 20904
301.879.7700

Special Expertise

Allergy & Asthma

Cough - Chronic
Food & Drug Allergy
Nasal Allergy

Darshana Alle, MD

The Virginia Center for Allergy & Asthma
282 Choptank Road, Ste. 105
Stafford, 22556
540.699.6944

Hospital Affiliations

Mary Washington Hospital
Stafford Hospital

Sally J. Bailey, MD

Allergy Associates of Northern Virginia
1715 N. George Mason Drive, Ste. 307
Arlington, 22205
703.558.6040

Hospital Affiliations

Virginia Hospital Center - Arlington
MedStar Georgetown University Hospital

Special Expertise

Asthma & Allergy
Food Allergy & Eczema
Allergic Rhinitis
Pediatric Allergy & Immunology

Dan T. Brody, MD

Fishman Allergy / Asthma / ENT
2021 K St. NW, Ste. 400
Washington, 20006
202.833.3500

Special Expertise

Anaphylaxis
Asthma
Hay Fever
Rhinitis

Daniel Ein, MD

GW Medical Faculty Associates
2300 M St. NW, Ste. 200
Washington, 20037
202.741.3333

Hospital Affiliations

George Washington University Hospital

Special Expertise

Asthma & Allergy
Immune Deficiency
Immunotherapy

Appaji Gondi, MD

Black & Kletz Allergy
7818 Donegan Drive

Manassas, 20109
703.361.6424

Hospital Affiliations

Novant Health Prince William Hospital

Inova Fairfax Hospital

Special Expertise

Allergic Rhinitis
Sinusitis
Insect Allergy
Asthma

Stuart Henochowicz, MD

Internal Medicine & Allergy Associates
6035 Burke Centre Parkway, Ste. 120
Burke, 22015
703.425.6010

Special Expertise

Asthma & Allergy

Shelby H. Josephs, MD

Premier Allergist
6000 Executive Blvd., Ste. 615
North Bethesda, 20852
240.747.5750

Hospital Affiliations

MedStar Georgetown University Hospital

Special Expertise

Food Allergy
Asthma
Immunology

Theodore T. Kim, MD

Allergy Partners of Northern Virginia
14520 Avion Parkway, Ste. 150
Chantilly, 20151
703.378.5155

Hospital Affiliations

Inova Fair Oaks Hospital
Inova Fairfax Hospital

Special Expertise

Allergic Rhinitis
Immunotherapy
Asthma
Food & Drug Allergy

Arnold S. Kirshenbaum, MD

Allergy & Asthma Health Care
12150 Annapolis Road, Ste. 108
Glenn Dale, 20769
301.860.1200

Special Expertise

Mast Cell Diseases

Michael R. Kletz, MD

Black & Kletz Allergy

2021 K St. NW, Ste. 524
Washington, 20006
202.466.4100
Hospital Affiliations
George Washington University
Hospital
Novant Health Prince William
Hospital
Special Expertise
Allergic Rhinitis
Asthma
Sinus Disorders
Hives

Huamin H. Li, MD/PhD
Institute for Asthma and
Allergy
11002 Veirs Mill Road, Ste. 414
Wheaton, 20902
301.962.5800

Maribel Y Mamonluk-Chua, MD
Mamonluk-Chua Medical
Group
1160 Varnum St. NE, Ste. 008
Washington, 20017
202.526.3897
Special Expertise
Asthma

Darlene K. Mansoor, MD
Pediatric Specialists of
Virginia
3023 Hamaker Court, Ste.
300
Fairfax, 22031
703.876.2788
Hospital Affiliations
Inova Fairfax Hospital for
Children
Children's National Medical
Center - DC
Special Expertise
Food Allergy
Atopic Dermatitis
Asthma & Allergy

Patricia A. McNally, MD
Mid-Atlantic Permanente
Medical Group
8008 W. Park Drive, 2nd Floor
McLean, 22102
800.777.7904
Special Expertise
Asthma & Allergy

Jose C. Muniz, MD
Premier Allergy
178 Thomas Johnson Drive,

Ste. 100
Frederick, 21702
301.662.1244
Hospital Affiliations
Frederick Memorial Hospital
Special Expertise
Pediatric Allergy &
Immunology

Srinagesh Paluvoi, MD
Allergy & Asthma Affiliates
19415 Deerfield Ave., Ste. 210
Lansdowne, 20176
703.729.8830
Hospital Affiliations
Inova Loudoun Hospital
Special Expertise
Nasal Allergy
Eczema
Food Allergy
Pediatric Allergy &
Immunology

Y. Howard Pung, MD
Capital Allergy, Asthma &
Immunology
11119 Rockville Pike, Ste. 406
North Bethesda, 20852
301.770.7756
Special Expertise
Atopic Dermatitis
Asthma
Eosinophil Disorders
Sinusitis

Taryn R. Richardson, MD
Comprehensive Allergy &
Asthma Care Center
12164 Central Ave., Ste. 225
Mitchellville, 20721
240.206.9601
Hospital Affiliations
MedStar Southern Maryland
Hospital Center

Mark D. Scarupa, MD
Institute for Asthma and
Allergy
11002 Veirs Mill Road, Ste. 414
Wheaton, 20902
301.962.5800

Rachel L. Schreiber, MD
Schreiber Allergy
9601 Blackwell Road, Ste. 350
Rockville, 20850
301.525.5512
Hospital Affiliations
Adventist HealthCare Shady
Grove Medical Center

Special Expertise
Food & Drug Allergy
Asthma & Sinusitis
Anaphylaxis
Urticaria

Robert A. Sikora Jr., MD
The Virginia Center for
Allergy & Asthma
2296 Opitz Blvd., Ste. 401
Woodbridge, 22191
703.670.3900
Hospital Affiliations
Mary Washington
Hospital
Sentara Northern Virginia
Medical Center
Special Expertise
Asthma & Allergy

Kathryn J. Sowerwine, MD
Renewal Dermatology &
MedSpa
1850 Town Center
Parkway, Ste. 360
Reston, 20160
703.753.9860
Special Expertise
Atopic Dermatitis
Skin Allergies

Carla M. Ward, MD
Institute for Asthma and
Allergy
11002 Veirs Mill Road, Ste.
414
Wheaton, 20902
301.962.5800

Anita N. Wasan, MD
Allergy and Asthma
Center
6824 Elm St., Ste. 120
McLean, 22101
703.992.7065
Hospital Affiliations
Inova Fairfax Hospital
Virginia Hospital Center -
Arlington
Special Expertise
Asthma
Eczema
Food & Drug Allergy
Sinusitis

Jiun Yoon, MD
Ashburn Allergy
20955 Professional Plaza,
Ste. 300

Ashburn, 20147
571.246.6323
Special Expertise
Allergy & Asthma
Food Allergy
Rhinitis

CARDIAC ELECTROPHYSIOLOGY

Aysha Arshad, MD
Carient Heart & Vascular
14904 Jefferson Davis
Highway, Ste. 406
Woodbridge, 22191
877.415.4116
Hospital Affiliations
Inova Fairfax Hospital

Alexander S. Asser, MD
Cardiac Associates
15225 Shady Grove Road,
Ste. 201
Rockville, 20850
301.670.3000
Hospital Affiliations
Adventist HealthCare Shady
Grove Medical Center
Frederick Memorial Hospital
Special Expertise
Arrhythmias
Pacemakers/Defibrillators
Defibrillators

Walter L. Atiga, MD
MedStar Heart and Vascular
Institute
3020 Hamaker Court
Fairfax, 22031
703.208.7257
Hospital Affiliations
MedStar Washington Hospital
Center
Special Expertise
Pacemakers/Defibrillators
James Duc, MD
Virginia Heart
2901 Telestar Court, Ste. 200
Falls Church, 22042
703.621.4501
Hospital Affiliations
Virginia Hospital Center -
Arlington
Inova Alexandria Hospital

Sarfraz A. Durrani, MD
MedStar Heart and Vascular
Institute
3020 Hamaker Court, Ste. 502
Fairfax, 22031
703.208.7257

Hospital Affiliations

MedStar Washington Hospital Center

Special Expertise

Arrhythmias
Atrial Fibrillation
Ventricular Tachycardia Ablation
Pacemakers/Defibrillators

Zayd A. Eldadah, MD/PhD

MedStar Georgetown University Hospital
3800 Reservoir Road NW
Washington, 20007
202.444.5111

Hospital Affiliations

MedStar Georgetown University Hospital
MedStar Washington Hospital Center

Special Expertise

Arrhythmias
Pacemakers/Defibrillators

Edward C. Healy, MD

Johns Hopkins Community Physicians - Heart Care
6410 Rockledge Drive, Ste. 200
Bethesda, 20817
301.897.5301

Hospital Affiliations

Suburban Hospital

Leonard Ilkhanoff, MD

Inova Medical Group - Cardiology
8101 Hinson Farm Road, Ste. 408
Alexandria, 22306
703.780.9014

Hospital Affiliations

Inova Fairfax Hospital
Inova Mount Vernon Hospital

Sung Woo Lee, MD

MedStar Heart and Vascular Institute
7501 Surratts Road, Ste. 304
Clinton, 20735
301.877.5677

Hospital Affiliations

MedStar Washington Hospital Center
MedStar Southern Maryland Hospital Center

Jay A. Mazel, MD

MedStar Health at Lafayette Centre
1133 21st St. NW, Ste. 700

Washington, 20036

202.416.2000

Hospital Affiliations

MedStar Montgomery Medical Center

Special Expertise

Arrhythmias
Atrial Fibrillation

Marco A. Mercader, MD

GW Medical Faculty Associates
2150 Pennsylvania Ave. NW, 3rd Floor
Washington, 20037
202.741.3333

Hospital Affiliations

George Washington University Hospital

Special Expertise

Arrhythmias
Atrial Fibrillation
Syncope
Catheter Ablation

Pirooz S. Mofrad, MD

Washington Heart Rhythm Associates
10230 New Hampshire Ave., Ste. 204
Silver Spring, 20903
301.408.7890

Hospital Affiliations

Adventist HealthCare White Oak Medical Center
Providence Hospital - Washington
Special Expertise
Arrhythmias
Catheter Ablation
Pacemakers/Defibrillators

Susan O'Donoghue, MD

MedStar Heart and Vascular Institute
110 Irving St. NW, Ste. 5A12
Washington, 20010
202.877.7685

Hospital Affiliations

MedStar Washington Hospital Center

Special Expertise

Arrhythmias
Pacemakers/Defibrillators

Allen Jay Solomon, MD

GW Medical Faculty Associates
2150 Pennsylvania Ave. NW, 3rd Floor
Washington, 20037
202.741.3333

Hospital Affiliations

George Washington University Hospital

Special Expertise

Arrhythmias
Defibrillators
Pacemakers/Defibrillators
Cardiac Catheterization

Cynthia M. Tracy, MD

GW Medical Faculty Associates
2150 Pennsylvania Ave. NW, 3rd Floor
Washington, 20037
202.741.3333

Hospital Affiliations

George Washington University Hospital

Special Expertise

Atrial Fibrillation
Catheter Ablation

Marc H. Wish, MD

Inova Medical Group - Arrhythmia
8081 Innovation Park Drive, Ste. 602
Fairfax, 22031
571.472.3270

Hospital Affiliations

Inova Fairfax Hospital
Inova Alexandria Hospital

CARDIOVASCULAR DISEASE**Anees Ahsan, MD**

12520 Prosperity Drive, Ste. 320
Silver Spring, 20904
301.891.3338

Hospital Affiliations

Adventist HealthCare White Oak Medical Center
Special Expertise
Hypertension

Marjaneh Akbari, MD

Inova Medical Group - Cardiology
8081 Innovation Park Drive, Ste. 700
Fairfax, 22031
571.472.2900

Hospital Affiliations

Inova Fairfax Hospital
Inova Fair Oaks Hospital
Special Expertise
Interventional Cardiology

Ayim Kwasi Akyea-Djamson, MD

Metropolitan Cardiovascular

Consultants

10756 Rhode Island Ave.
Beltsville, 20705
301.595.0356

Hospital Affiliations

Doctors Community Hospital - Lanham
University of Maryland Capital Region Medical Center

Vivek Bahl, MD

Capitol Cardiology Associates
8116 Good Luck Road, Ste. 305
Lanham, 20706
301.552.1200

Hospital Affiliations

Doctors Community Hospital - Lanham
University of Maryland Capital Region Medical Center

Special Expertise

Congestive Heart Failure
Peripheral Vascular Disease

Ana Barac, MD/PhD

MedStar Georgetown University Hospital
3800 Reservoir Road NW, 5th Floor
Washington, 20007
202.444.5111

Hospital Affiliations

MedStar Georgetown University Hospital

Special Expertise

Cardiac Imaging
Echocardiography
Heart Disease in Cancer Patients

Subash B. Bazaz, MD

Virginia Heart
44035 Riverside Parkway, Ste. 400
Leesburg, 20175
703.858.5421

Hospital Affiliations

Inova Loudoun Hospital
Inova Fairfax Hospital

Kambee Berenji, MD

Polaris Heart and Vascular Clinic
2022 Opitz Blvd., Ste. B
Woodbridge, 22191
571.398.2341

Hospital Affiliations

Inova Alexandria Hospital
Sentara Northern Virginia Medical Center

Edward N. Bodurian, MD
Johns Hopkins Community
Physicians
5530 Wisconsin Ave., Ste. 515
Chevy Chase, 20815
301.656.4064
Hospital Affiliations
Suburban Hospital
Sibley Memorial Hospital
Special Expertise
Interventional Cardiology

William Benjamin Borden, MD
GW Medical Faculty Associates
2150 Pennsylvania Ave. NW,
3rd Floor
Washington, 20037
202.741.3333
Hospital Affiliations
George Washington University
Hospital
Special Expertise
Echocardiography
Hypertension
Preventive Cardiology

Christine D. Bussey, MD
Inova Medical Group -
Cardiology
8081 Innovation Park Drive,
Ste. 700
Fairfax, 22031
571.472.2900
Hospital Affiliations
Inova Fairfax Hospital
Inova Fair Oaks Hospital
Special Expertise
Heart Disease in Women
Coronary Artery Disease
Congestive Heart Failure

Michael Carlos, MD
Padder Health Services
7350 Van Dusen Road, Ste.
130
Laurel, 20707
301.560.4747
Hospital Affiliations
Howard County General
Hospital

Brian G. Choi, MD
GW Medical Faculty Associates
2150 Pennsylvania Ave. NW,
3rd Floor
Washington, 20037
202.741.2323
Hospital Affiliations
George Washington University
Hospital

Special Expertise
Cardiac Imaging
Mariano D. Chutuape, MD
2280 Opitz Blvd., Ste. 260
Woodbridge, 22191
703.730.8002
Hospital Affiliations
Sentara Northern Virginia
Medical Center

Terrance A. Collins, MD
MedStar Cardiology Associates
13950 Brandywine Road,
Ste. 200
Brandywine, 20613
301.782.2220
Hospital Affiliations
MedStar St. Mary's Hospital
MedStar Southern Maryland
Hospital Center

Patricia A. Davidson, MD
106 Irving St. NW, Ste. 118
Washington, 20010
202.877.3000
Hospital Affiliations
MedStar Washington Hospital
Center
Special Expertise
Preventive Cardiology
Interventional Cardiology

Shashank S. Desai, MD
Inova Heart Failure/Transplant
3300 Gallows Road
Falls Church, 22042
703.776.3281
Hospital Affiliations
Inova Fairfax Hospital
Special Expertise
Transplant Medicine - Heart
Heart Failure

Robert DiBianco, MD
Cardiac Associates
15225 Shady Grove Road,
Ste. 201
Rockville, 20850
301.670.3000
Hospital Affiliations
Adventist HealthCare Shady
Grove Medical Center
Frederick Memorial Hospital
Special Expertise
Heart Failure

Steven A. Farmer, MD/PhD
GW Medical Faculty Associates
2150 Pennsylvania Ave. NW,

3rd Floor
Washington, 20037
202.741.3333
Hospital Affiliations
George Washington University
Hospital

Maureen C. Fennell, MD
Johns Hopkins Community
Physicians
15005 Shady Grove Road,
Ste. 340
Rockville, 20850
240.238.3760
Hospital Affiliations
Suburban Hospital
Special Expertise
Preventive Cardiology
Heart Valve Disease
Heart Disease in Women
Nuclear Cardiology

Daniel J. Fericola Jr., MD
Johns Hopkins Community
Physicians
15005 Shady Grove Road,
Ste. 340
Rockville, 20850
240.238.3760
Hospital Affiliations
Suburban Hospital
Special Expertise
Cardiac Imaging
Preventive Cardiology

Jack L. Flyer, MD
CardioCare
5530 Wisconsin Ave., Ste. 700
Chevy Chase, 20815
301.656.5050
Hospital Affiliations
Suburban Hospital
Sibley Memorial Hospital
Special Expertise
Interventional Cardiology
Echocardiography
Nuclear Cardiology

Daniel J. Goldberg, MD
Cardiac Associates
19735 Germantown Road,
Ste. 190
Germantown, 20874
240.449.1100
Hospital Affiliations
Adventist HealthCare Shady
Grove Medical Center
Holy Cross Hospital - Silver Spring
Special Expertise
Preventive Cardiology

Non-Invasive Cardiology

Shawn Howell, MD
Capital Cardiovascular
Specialists
2311 M St. NW, Ste. 101
Washington, 20037
202.466.3000
Hospital Affiliations
George Washington University
Hospital
Special Expertise
Cardiac Catheterization
Heart Disease in Women
Heart Disease in Pregnancy
Pulmonary Hypertension

Bernice D. Jackson, MD
1160 Varnum St. NE, Ste. 311
Washington, 20017
202.269.9249
Hospital Affiliations
Providence Hospital -
Washington
Special Expertise
Interventional Cardiology
Cardiac Catheterization
Echocardiography
Nutrition

Richard J. Katz, MD
GW Medical Faculty
Associates
2150 Pennsylvania Ave. NW,
3rd Floor
Washington, 20037
202.741.3333
Hospital Affiliations
George Washington University
Hospital
Special Expertise
Heart Failure
Coronary Artery Disease
Heart Valve Disease

Aaron E. Kenigsberg, MD
Johns Hopkins Community
Physicians
8630 Fenton St., Ste. 1105
Silver Spring, 20910
301.681.9095
Hospital Affiliations
Johns Hopkins Hospital
Suburban Hospital
Special Expertise
Interventional Cardiology

Joseph M. Kiernan, MD
Virginia Heart
2901 Telestar Court, Ste. 200

Falls Church, 22042
703.621.4501
Hospital Affiliations
Inova Fairfax Hospital
Special Expertise
Congestive Heart Failure

Basirmohmad Kolia, MD
MedStar Shah Medical Group
7704 Matapeake Business
Drive, Ste. 325
Brandywine, 20613
240.244.5151
Hospital Affiliations
MedStar Southern Maryland
Hospital Center

Michael B. Lee, MD
MedStar Health Cardiology
Associates
1133 21st St. NW, Ste. 700
Washington, 20036
202.416.2000
Hospital Affiliations
MedStar Washington Hospital
Center
MedStar Montgomery Medical
Center

Jannet F. Lewis, MD
GW Medical Faculty Associates
2150 Pennsylvania Ave. NW,
3rd Floor
Washington, 20037
202.741.3333
Hospital Affiliations
George Washington University
Hospital
Special Expertise
Heart Disease in Women
Echocardiography
Hypertension
Non-Invasive Cardiology

Edward I. Morris, MD
MedStar Health Cardiology
Associates
106 Irving St. NW, Ste. 4800N
Washington, 20010
202.877.5800
Hospital Affiliations
MedStar Washington Hospital
Center
Special Expertise
Nuclear Cardiology
Preventive Cardiology

Pradeep R. Nayak, MD
Virginia Heart
1850 Town Center Drive, Ste.

550
Reston, 20190
703.437.5977
Hospital Affiliations
Inova Fair Oaks Hospital
Inova Fairfax Hospital
Special Expertise
Echocardiography
Nuclear Cardiology
Congenital Heart Disease -
Adult

Michael P. Notarianni, MD
Virginia Heart
1005 North Glebe Road,
Ste. 750
Arlington, 22201
703.621.4501
Hospital Affiliations
Virginia Hospital Center -
Arlington
Inova Fair Oaks Hospital
Special Expertise
Non-Invasive Cardiology
Echocardiography
Nuclear Cardiology

Thomas J. Odar, MD
Cardiac Associates
19735 Germantown Road,
Ste. 190
Germantown, 20874
240.449.1100
Hospital Affiliations
Adventist HealthCare Shady
Grove Medical Center
Holy Cross Hospital - Silver
Spring
Special Expertise
Echocardiography
Nuclear Cardiology
Cardiac CT Angiography

Ramin Oskoui, MD
Foxhall Cardiology
3301 New Mexico Ave. NW,
Ste. 316
Washington, 20016
202.464.5770
Hospital Affiliations
Sibley Memorial Hospital
Suburban Hospital
Special Expertise
Acute Coronary Syndromes
Cardiac Catheterization
Cardiomyopathy
Heart Disease in Women

Gurusher S. Panjrath, MD
GW Medical Faculty

Associates
2150 Pennsylvania Ave. NW, 3rd
Floor
Washington, 20037
202.741.3333
Hospital Affiliations
George Washington University
Hospital
Special Expertise
Heart Failure
Ischemic Heart Disease
Cardiomyopathy
Amyloid Heart Disease

Antonio Parente, MD
Virginia Heart
1005 North Glebe Road, Ste. 750
Arlington, 22201
703.621.4501
Hospital Affiliations
Virginia Hospital Center -
Arlington
Inova Fair Oaks Hospital
Special Expertise
Interventional Cardiology
Invasive Cardiology

Narian P. Rajan, MD
Inova Medical Group -
Cardiology
8101 Hinson Farm Road, Ste.
408
Alexandria, 22306
703.780.9014
Hospital Affiliations
Inova Fairfax Hospital
Inova Alexandria Hospital

Reginald L. Robinson, MD
MedStar Health Cardiology
Associates
106 Irving St. NW, Ste. 4800N
Washington, 20010
202.877.5800
Hospital Affiliations
MedStar Washington Hospital
Center
Special Expertise
Diagnostic Problems
Vascular Medicine
Peripheral Vascular Disease
Congestive Heart Failure

Kevin M. Rogan, MD
Inova Medical Group -
Cardiology
8081 Innovation Park Drive, Ste.
700
Fairfax, 22031
571.472.2900

Hospital Affiliations
Inova Fairfax Hospital
Inova Fair Oaks Hospital
Special Expertise
Interventional Cardiology

Richard E. Rubin, MD
CardioCare
5530 Wisconsin Ave., Ste. 700
Chevy Chase, 20815
301.656.5050
Hospital Affiliations
Suburban Hospital
Sibley Memorial Hospital
Special Expertise
Preventive Cardiology
Hypertension
Cholesterol/Lipid Disorders
Arrhythmias

Alexander Ryzhikov, MD
MedStar Shah Medical Group
10 Saint Patrick's Drive
Waldorf, 20603
301.705.7870
Hospital Affiliations
MedStar Southern Maryland
Hospital Center
Special Expertise
Echocardiography
Nuclear Cardiology

Peter J. Sabia, MD
Associates in Cardiology
2900 Linden Lane, Ste. 200
Silver Spring, 20910
301.681.5700
Hospital Affiliations
Holy Cross Hospital - Silver
Spring
Adventist HealthCare White
Oak Medical Center
Special Expertise
Interventional Cardiology

Ibrahim M. Saeed, MD
Virginia Heart
44035 Riverside Parkway, Ste.
400
Leesburg, 20176
703.723.5520
Hospital Affiliations
Virginia Hospital Center -
Arlington
Inova Fairfax Hospital
Special Expertise
Cardiac Imaging
Ischemic Heart Disease
Cardiomyopathy
Amyloid Heart Disease

Reza Sanai, MD

CardioCare
5530 Wisconsin Ave., Ste.
700
Chevy Chase, 20815
301.656.5050

Hospital Affiliations

Sibley Memorial Hospital
George Washington
University Hospital

Scott David Shapiro, MD

MDVIP
5530 Wisconsin Ave., Ste. 527
Chevy Chase, 20815
866.896.9527

Stuart E. Sheifer, MD

Virginia Heart
3580 Joseph Siewick Drive,
Ste. 305
Fairfax, 22033
703.621.4501

Hospital Affiliations

Inova Fairfax Hospital
Inova Fair Oaks Hospital

Viral Ras Sheth, MD

CardioCare
5530 Wisconsin Ave., Ste.
700
Chevy Chase, 20815
301.656.5050

Hospital Affiliations

Sibley Memorial Hospital
Suburban Hospital

Special Expertise

Non-Invasive Cardiology

Monvadi B. Srichai-Parsia, MD

MedStar Georgetown
University Hospital
3800 Reservoir Road NW
Washington, 20007
202.444.5111

Hospital Affiliations

MedStar Georgetown
University Hospital

Eric M. Thorn, MD

Virginia Hospital Center
Physician Group
1625 North George Mason
Drive, Ste. 354
Arlington, 22205
703.717.7780

Hospital Affiliations

Virginia Hospital Center -
Arlington

Special Expertise

Preventive Cardiology
Carolina I. Valdiviezo-Schlomp, MD

MedStar Georgetown
University Hospital
3800 Reservoir Road NW
Washington, 20007
202.444.5111

Hospital Affiliations

MedStar Georgetown
University Hospital

Special Expertise

Preventive Cardiology
Hypertension
Echocardiography
Heart Disease in Pregnancy

Mark C. Vives, MD

Virginia Heart
2901 Telestar Court, Ste. 200
Falls Church, 22042
703.621.4501

Hospital Affiliations

Inova Fairfax Hospital
Reston Hospital Center

Special Expertise

Acute Coronary Syndromes

Bernard Wagman, MD

MedStar Health Cardiology
Associates
106 Irving St. NW, Ste. 4800N
Washington, 20010
202.877.5800

Hospital Affiliations

MedStar Washington Hospital
Center

Special Expertise

Interventional Cardiology

William G. Weigold III, MD

MedStar Heart and Vascular
Institute
110 Irving St. NW
Washington, 20010
202.877.7777

Hospital Affiliations

MedStar Washington Hospital
Center
MedStar Union Memorial
Hospital

Special Expertise

Cardiac CT Scanning
Heart Disease
Atherosclerosis
Telemedicine

Richard I. Weinstein, MD

Medstar Health Cardiology

Associates

1801 Prince Philip Drive, Ste.
4100
Olney, 20832
301.570.7404

Hospital Affiliations

MedStar Montgomery Medical
Center

Special Expertise

Echocardiography
Cardiac Catheterization
Nuclear Cardiology

Georgia Willie-Carnegie, MD

Capital Cardiology Consultants
1160 Varnum St. NE, Ste. 100
Washington, 20017
202.832.1800

Hospital Affiliations

Providence Hospital -
Washington
MedStar Washington Hospital
Center

Special Expertise

Cardiovascular Imaging
Echocardiography

Joshua S. Yamamoto, MD

Foxhall Medicine
3301 New Mexico Ave. NW, Ste.
202
Washington, 20016
202.243.0271

Hospital Affiliations

Sibley Memorial Hospital

Special Expertise

Cardiac Imaging
Echocardiography
Stress Echocardiography
Cardiac Catheterization

**CHILD & ADOLESCENT
PSYCHIATRY**

David Call, MD

Children's National Takoma
Theatre
6833 4th St. NW
Washington, 20012
202.729.3300

Hospital Affiliations

Children's National Medical
Center - DC

Special Expertise

Gender Diverse Youth
Sexual Development Disorders

Anne M. Hayes, MD

4350 East-West Highway, Ste.
201
Bethesda, 20814

301.951.2001

Khendra Peay, MD

5480 Wisconsin Ave., Ste.
229
Chevy Chase, 20815
301.648.7101

Special Expertise

Autism & Developmental
Disorders
ADD/ADHD
Psychopharmacology
Anxiety & Mood
Disorders

Adelaide S. Robb, MD

Children's National
Medical Center
111 Michigan Ave. NW
Washington, 20010
202.729.3300

Hospital Affiliations

Children's National
Medical Center - DC

Special Expertise

Psychopharmacology
Mood Disorders
Post Traumatic Stress
Disorder
Psychopharmacology

CHILD NEUROLOGY

Marc P. DiFazio, MD

Children's National
Medical Center
9850 Key West Ave., 4th
Floor
Rockville, 20850
301.765.5400

Hospital Affiliations

Children's National
Medical Center - DC

Special Expertise

Tourette Syndrome
Headache
Migraine
Concussion

William D. Gaillard, MD

Children's National
Medical Center
111 Michigan Ave. NW,
Ste. 1300
Washington, 20010
202.476.2120

Hospital Affiliations

Children's National
Medical Center - DC

Special Expertise

Epilepsy

Neurophysiology
Mary Elizabeth Latimer, MD
 Latimer Neurology Center
 2401 Pennsylvania Ave. NW,
 Ste. 400
 Washington, 20037
 202.625.4898
Hospital Affiliations
 MedStar Georgetown
 University Hospital
Special Expertise
 Cerebral Palsy
 Headache
 PANDAS

Roger J. Packer, MD
 Children's National Medical
 Center
 111 Michigan Ave. NW, Ste.
 1300
 Washington, 20010
 202.476.3611
Hospital Affiliations
 Children's National Medical
 Center - DC
Special Expertise
 Brain Tumors
 Neurofibromatosis

Shusila Rajasingham, MD
 Bethesda Child Neurology
 9025 Shady Grove Court
 Gaithersburg, 20877
 240.477.5650
Hospital Affiliations
 Adventist HealthCare Shady
 Grove Medical Center
 Suburban Hospital
Special Expertise
 Epilepsy/Seizure Disorders
 Developmental Disorders
 Migraine
 Tourette Syndrome

John Schreiber, MD
 Pediatric Specialists of
 Virginia
 3023 Hamaker Court, Ste.
 300
 Fairfax, 22031
 703.876.2788
Hospital Affiliations
 Inova Fairfax Hospital for
 Children
Special Expertise
 Epilepsy/Seizure Disorders

Terry Watkin, MD
 Pediatric Specialists of
 Virginia

3023 Hamaker Court, Ste.
 300
 Fairfax, 22031
 703.876.2788
Hospital Affiliations
 Inova Fairfax Hospital for
 Children
Special Expertise
 ADD/ADHD
 Epilepsy
 Headache
 Learning Disorders

CLINICAL GENETICS

Melissa H. Fries, MD
 MedStar Washington Hospital
 Center
 106 Irving St. NW, Ste. 108
 Washington, 20010
 202.877.9992
Hospital Affiliations
 MedStar Washington Hospital
 Center
Special Expertise
 Prenatal Diagnosis
 Gynecologic Cancer Risk

Kenneth N. Rosenbaum, MD
 Children's National Rare
 Disease Institute
 7125 13th Place NW
 Washington, 20012
 202.476.2187
Hospital Affiliations
 Children's National Medical
 Center - DC
Special Expertise
 Down Syndrome
 Neurofibromatosis
 Skeletal Dysplasia
 Prenatal Diagnosis

Natasha Shur, MD
 Children's National Rare
 Disease Institute
 7125 13th Place NW
 Washington, 20012
 202.476.2187
Hospital Affiliations
 Children's National Medical
 Center - DC
Special Expertise
 Pediatric Clinical Genetics

Harvey J. Stern, MD/PhD
 Genetics & IVF Institute
 3015 Williams Drive
 Fairfax, 22031
 703.698.7355

Hospital Affiliations
 Inova Fairfax Hospital
Special Expertise
 Reproductive Genetics

COLON & RECTAL SURGERY

Jennifer M. Ayscue, MD
 MedStar Washington Hospital
 Center
 106 Irving St. NW, Ste. 2100
 Washington, 20010
 202.877.8484
Hospital Affiliations
 MedStar Washington Hospital
 Center
Special Expertise
 Incontinence - Fecal
 Inflammatory Bowel Disease/
 Crohn's
 Anorectal Disorders
 Colon & Rectal Cancer

Bradley H. Bennett, MD
 Metro Colon & Rectal Surgery
 4701 Randolph Road, Ste. 203
 Rockville, 20852
 301.681.6437
Hospital Affiliations
 Holy Cross Hospital - Silver
 Spring
 Adventist HealthCare Shady
 Grove Medical Center
Special Expertise
 Cancer Surgery
 Colonoscopy & Polypectomy
 Inflammatory Bowel Disease/
 Crohn's
 Ulcerative Colitis

Debra H. Ford, MD
 Howard University Hospital
 2041 Georgia Ave. NW, Ste.
 400
 Washington, 20060
 202.865.3785
Hospital Affiliations
 Howard University Hospital
Special Expertise
 Colon & Rectal Cancer &
 Surgery

Katherine W. Khalifeh, MD
 Fairfax Colon & Rectal Surgery
 2710 Prosperity Ave., Ste. 200
 Fairfax, 22031
 703.280.2841
Hospital Affiliations
 Inova Fairfax Hospital

Inova Fair Oaks Hospital
Special Expertise
 Inflammatory Bowel Disease
 Incontinence - Fecal
 Hemorrhoids
 Colon & Rectal Cancer

Kimberly A. Matzie, MD
 Fairfax Colon & Rectal
 Surgery
 2710 Prosperity Ave., Ste. 200
 Fairfax, 22031
 703.280.2841
Hospital Affiliations
 Inova Fairfax Hospital
 Inova Fair Oaks Hospital
Special Expertise
 Laparoscopic Surgery
 Colon & Rectal Cancer &
 Surgery

Vincent J. Obias, MD
 GW Medical Faculty
 Associates
 2150 Pennsylvania Ave. NW
 Washington, 20037
 202.741.3243
Hospital Affiliations
 George Washington University
 Hospital
 Sibley Memorial Hospital
Special Expertise
 Minimally Invasive Surgery
 Colon & Rectal Cancer &
 Surgery
 Laparoscopic Surgery
 Robotic Surgery

Craig Rezac, MD
 Virginia Hospital Center
 Physician Group
 1625 North George Mason
 Drive, Ste. 334
 Arlington, 22205
 703.717.4180
Hospital Affiliations
 Virginia Hospital Center -
 Arlington
Special Expertise
 Colon & Rectal Cancer
 Inflammatory Bowel Disease
 Diverticulitis
 Endoscopic Microsurgery

Caroline Sanchez, MD
 Fairfax Colon & Rectal
 Surgery
 2710 Prosperity Ave., Ste. 200
 Fairfax, 22031
 703.280.2841

Hospital Affiliations

Inova Fairfax Hospital
Inova Fair Oaks Hospital

Susan D. Stein, MD

GW Medical Faculty Associates
2150 Pennsylvania Ave. NW
Washington, 20037
202.741.3243

Hospital Affiliations

Sibley Memorial Hospital
Suburban Hospital

Special Expertise

Anorectal Disorders
Incontinence - Fecal
Pelvic Organ Prolapse
Colonoscopy

Lawrence E. Stern, MD

Fairfax Colon & Rectal Surgery
2710 Prosperity Ave., Ste. 200
Fairfax, 22031
703.280.2841

Hospital Affiliations

Inova Fairfax Hospital
Inova Fair Oaks Hospital

Special Expertise

Colon & Rectal Cancer &
Surgery
Inflammatory Bowel Disease
Laparoscopic Surgery

Arthur J. Vayer Jr., MD

Sentara Surgery Specialists
95 Dunn Drive, Ste. 123
Stafford, 22556
703.523.9550

Hospital Affiliations

Sentara Northern Virginia
Medical Center
Stafford Hospital

Special Expertise

Colon & Rectal Cancer &
Surgery

DERMATOLOGY

William John Alms, MD/PhD

Dermatology Associates of
McLean
1365 Beverly Road, 2nd Floor
McLean, 22101
703.790.5850

Special Expertise

Botox

Tina S. Alster, MD

Washington Institute of
Dermatologic Laser Surgery
1430 K St. NW, Ste. 200

Washington, 20005
202.628.8855

Hospital Affiliations

MedStar Georgetown
University Hospital

Special Expertise

Laser Surgery
Scar Removal
Hemangiomas/Birthmarks
Cosmetic Dermatology

Jay M. Barnett, MD

Greater Washington
Dermatology
2401 Research Blvd., Ste. 260
Rockville, 20850
301.990.6565

Hospital Affiliations

Adventist HealthCare Shady
Grove Medical Center
MedStar Montgomery Medical
Center

Special Expertise

Laser Surgery

Brenda Berberian, MD

5530 Wisconsin Ave., Ste. 1443
Chevy Chase, 20815
301.656.7660

Marilyn Berzin, MD

DC Derm Docs
1828 L St. NW, Ste. 850
Washington, 20036
202.822.9591

Special Expertise

Fillers & Injectables
Laser Surgery
Cosmetic Dermatology
SculpSure

Paula E. Bourelly, MD

Olney Dermatology Associates
1811 Prince Philip Drive, Ste.
208
Olney, 20832
301.260.9202

Hospital Affiliations

MedStar Montgomery Medical
Center

Special Expertise

Medical Dermatology
Cosmetic Dermatology
Skin Cancer & Moles

Martin A. Braun, MD

Braun Dermatology & Skin
Cancer Center
2112 F St. NW, Ste. 701
Washington, 20037
202.816.7557

Hospital Affiliations

George Washington University
Hospital

Special Expertise

Mohs Surgery

Cheryl M. Burgess, MD

Center for Dermatology and
Dermatologic Surgery
2311 M St. NW, Ste. 504
Washington, 20037
202.955.5757

Hospital Affiliations

George Washington University
Hospital

Special Expertise

Facial Rejuvenation
Botox
Skin Laser Surgery -
Resurfacing

Anjali Chandela, MD/PhD

Dermatology Associates of
Northern Virginia
21495 Ridgetop Circle, Ste. 105
Sterling, 20166
866.808.3320

Amy Beth Cole, MD

DermAssociates
10313 Georgia Ave., Ste. 309
Silver Spring, 20902
301.681.7000

Special Expertise

Botox
Facial Rejuvenation

Chicky Dadlani, MD

Dermatology Associates of
McLean
1365 Beverly Road, 2nd Floor
McLean, 22101
703.790.5850

Special Expertise

Pediatric Dermatology
Hair & Nail Disorders
Laser Resurfacing
Hair Loss

Brenda J. Dintiman, MD

DermUtopia
527 Maple Ave. East, Ste. 204
Vienna, 22180
703.229.2544

Special Expertise

Cosmetic Dermatology
Skin Cancer Surgery

Alison Ehrlich, MD

Foxhall Dermatology

4910 Mass Ave. NW, Ste. 308
Washington, 20016
202.695.1000

Special Expertise

Contact Dermatitis
Psoriasis

Nina M. Fisher, MD

Dermatology Associates of
McLean
1365 Beverly Road, 2nd Floor
McLean, 22101
703.790.5850

Special Expertise

Skin Cancer
Acne
Aging Skin
Cosmetic Dermatology

Eleanor Y. Ford, MD

Dermatology & Skin Cancer
Center
11161 New Hampshire Ave.,
Ste. 307
Silver Spring, 20904
301.681.4233

Hospital Affiliations

Adventist HealthCare White
Oak Medical Center

Special Expertise

Hair Removal - Laser
Skin Cancer
Psoriasis

Roni Wechsler Ford, MD

Center for Cosmetic & Clinical
Dermatology
6 Montgomery Village Ave.,
Ste. 322
Gaithersburg, 20879
301.977.2070

Special Expertise

Facial Rejuvenation
Medical Dermatology
Cosmetic Dermatology

Glenn H. Fuchs, MD

Fuchs Dermatology
2021 K St. NW, Ste. 508
Washington, 20006
202.223.6830

Special Expertise

Skin Cancer
Melanoma
Psoriasis/Eczema
Acne & Rosacea

Aaron Fuchs, MD

Fuchs Dermatology
611 South Carlin Springs Road,
Ste. 502

Arlington, 22204
703.578.1770
Special Expertise
Medical Dermatology
Cosmetic Dermatology

Vincenzo Giannelli, MD
Forefront Dermatology
2440 M St. NW, Ste. 313
Washington, 20037
202.775.1792

Special Expertise
Cosmetic Dermatology
Dermatologic Surgery
Sclerotherapy
Laser Hair Removal

Walter J. Giblin, MD
Anne Arundel Dermatology
15225 Shady Grove Road, Ste. 303
Rockville, 20850
301.216.2980

Special Expertise
Pediatric Dermatology
Skin Cancer

Urvi P. Gonzales, MD
Integrated Dermatology
1145 19th St. NW, Ste. 301
Washington, 20036
202.293.3990

Special Expertise
Skin Cancer
Acne
Psoriasis
Laser Skin Treatments

Lawrence J. Green, MD
Aesthetic & Dermatology
Center
9601 Blackwell Road, Ste. 260
Rockville, 20850
301.610.0663

Hospital Affiliations
Adventist HealthCare Shady
Grove Medical Center
George Washington University
Hospital

Special Expertise
Facial Rejuvenation
Acne & Rosacea
Fillers & Injectables
Aging Skin

Van Trong Ha, MD
Loudoun Dermatology
Associates
19415 Deerfield Ave., Ste. 314
Leesburg, 20176

703.723.7171
Cuong T. Ha, MD
Prince William Dermatology
7051 Heathcote Village Way
Gainesville, 20155
571.261.1234

Special Expertise
Dermatologic Surgery
Cosmetic Surgery
Laser Surgery
Skin Cancer

Courtney R. Herbert, MD
FDL Dermatology
1005 North Glebe Road
Arlington, 22201
703.310.7400

Hospital Affiliations
Virginia Hospital Center -
Arlington

Special Expertise
Pigmented Lesions
Skin Cancer

Melda A. Isaac, MD
MI-Skin Dermatology Center
2440 M St. NW, Ste. 703
Washington, 20037
202.393.7546

Special Expertise
Botox
Laser Surgery
Acne
Facial Rejuvenation

Dale H. Isaacson, MD
DC Derm Docs
1828 L St. NW, Ste. 850
Washington, 20036
202.822.9591

Hospital Affiliations
George Washington University
Hospital
Special Expertise
Cosmetic Dermatology
Botox
Fillers & Injectables
SculpSure

Mark J. Jaffe, MD
Anne Arundel Dermatology
6410 Rockledge Drive, Ste. 402
Bethesda, 20817
301.530.4800

Hospital Affiliations
Suburban Hospital
Special Expertise
Pediatric Dermatology
Dermatologic Surgery

Hair & Nail Disorders
Laser Surgery
Matthew H. Katz, MD
Katz Dermatology
11510 Old Georgetown Road
Rockville, 20852
443.351.3376

Special Expertise
Facial Rejuvenation
Eczema

Paul H. Kravitz, MD
9004 Fern Park Drive
Burke, 22015
703.425.5300

Special Expertise
Skin Cancer
Psoriasis
Eczema

Ann Malm Lindgren, MD
Anne Arundel Dermatology
6410 Rockledge Drive, Ste. 402
Bethesda, 20817
301.530.4800

Hospital Affiliations
Suburban Hospital
Special Expertise
Pediatric Dermatology
Dermatologic Surgery
Hair & Nail Disorders
Laser Surgery

Benjamin N. Lockshin, MD
DermAssociates
10313 Georgia Ave., Ste. 309
Silver Spring, 20902
301.681.7000
Special Expertise
Psoriasis

Neeraja C. Mattay, MD
US Dermatology Partners
13880 Braddock Road, Ste. 301
Centreville, 20121
703.222.2773

Special Expertise
Cosmetic Dermatology

Missale L. Mesfin, MD
Forefront Dermatology
8301 Old Courthouse Road
Vienna, 22182
703.442.0300

Special Expertise
Mohs Surgery
Skin Cancer & Moles
Cosmetic Dermatology

David S. Mezebish, MD
9711 Medical Center Drive, Ste. 307
Rockville, 20850
240.453.0050
Special Expertise
Mohs Surgery

Andrew D. Montemarano, DO
Skin Cancer Surgery Center
6410 Rockledge Drive, Ste. 300
Bethesda, 20817
301.564.3131
Hospital Affiliations
Virginia Hospital Center -
Arlington
Special Expertise
Skin Cancer
Mohs Surgery

John F. O'Neill Jr., MD
Anne Arundel Dermatology
6410 Rockledge Drive, Ste. 402
Bethesda, 20817
301.530.4800

Hospital Affiliations
Suburban Hospital
Special Expertise
Pediatric Dermatology
Dermatologic Surgery
Hair & Nail Disorders
Laser Surgery

Todd E. Perkins, MD
Metrodermdc
1712 I St. NW, Ste. 712
Washington, 20006
202.659.2223
Special Expertise

Laser Surgery
Cosmetic Dermatology
Skin Cancer & Moles
Autoimmune Disease

Tania Rae Therese Peters, MD
Capital Laser & Skin Care
5471 C2 Wisconsin Ave., Ste. 200
Chevy Chase, 20815
301.760.2218

Brendan B. Pillemer, MD/PhD
The Dermatology Center
19735 Germantown Road, Ste. 210
Germantown, 20874
301.444.0153

Hospital Affiliations

Adventist HealthCare Shady Grove Medical Center

Special Expertise

Medical Dermatology
Eczema
Psoriasis

Ronald B. Prussick, MD

Washington Dermatology Center
6163 Executive Blvd.
Rockville, 20852
443.351.3376

Hospital Affiliations

Suburban Hospital

Special Expertise

Sclerotherapy
Laser Surgery
Botox
Psoriasis

Kelley P. Redbord, MD

Dermatology & Dermatologic Surgery Group of Northern Virginia
243 Church St. NW, Ste. 200C
Vienna, 22180
703.938.5700

Special Expertise

Mohs Surgery
Skin Cancer

Michelle A. Rivera, MD

ArlingtonSkin
1635 North George Mason Drive, Ste. 400
Arlington, 22205
703.524.7206

Hospital Affiliations

Virginia Hospital Center - Arlington

Special Expertise

Skin Cancer
Acne & Rosacea
Dermatologic Surgery
Psoriasis/Eczema

William S. Sawchuk, MD

8320 Old Courthouse Road, Ste. 303
Vienna, 22182
703.532.7211

Hospital Affiliations

Virginia Hospital Center - Arlington

Special Expertise

Cosmetic Dermatology
Laser Surgery

Theodore Stewart Sebastien, MD

Dermatology Specialists of Virginia
1800 Town Center Drive, Ste. 415
Reston, 20190
703.709.1492

Hospital Affiliations

Reston Hospital Center

Special Expertise

Dermatologic Surgery
Mohs Surgery

Geeta Mohla Shah, MD

Capital Laser & Skin Care
5471 C2 Wisconsin Ave., Ste. 200
Chevy Chase, 20815
301.760.2218

Maral K. Skelsey, MD

Dermatologic Surgery Center of Washington
5530 Wisconsin Ave., Ste. 820
Chevy Chase, 20815
301.652.8081

Hospital Affiliations

MedStar Georgetown University Hospital
Sibley Memorial Hospital

Special Expertise

Mohs Surgery
Skin Cancer
Cosmetic Dermatology

Margaret Litwin Sommerville, MD

Chevy Chase Dermatology
5530 Wisconsin Ave., Ste. 830
Chevy Chase, 20815
301.656.7546

Sharleen St. Surin-Lord, MD

Visage Dermatology and Aesthetic Center
1400 Mercantile Lane, Ste. 110
Largo, 20774
301.273.1251

Hospital Affiliations

Doctors Community Hospital - Lanham
University of Maryland Capital Region Medical Center

Special Expertise

Cosmetic Dermatology
Hair Restoration/Transplant
Laser Skin Treatments
CoolSculpting

Edward H. Stolar, MD

Metrodermdc
1712 I St. NW, Ste. 712
Washington, 20006
202.659.2223

Special Expertise

Laser Surgery
Skin Cancer
Botox

Nickolai Y. Talanin, MD

Clinical Dermatology Center
14500 Avion Parkway, Ste. 100
Chantilly, 20151
703.705.7000

Hospital Affiliations

Inova Fair Oaks Hospital

Special Expertise

Pediatric Dermatology

Pantea Tamjidi, MD

Tamjidi Skin Institute
5454 Wisconsin Ave., Ste. 1045
Chevy Chase, 20815
301.652.4828

Special Expertise

Laser Surgery
Aging Skin
Facial Rejuvenation

Elizabeth Tanzi, MD

Capital Laser & Skin Care
5471 C2 Wisconsin Ave., Ste. 200
Chevy Chase, 20815
301.760.2218

Special Expertise

Scar Removal
Hemangiomas/Birthmarks
Cosmetic Dermatology

Sarah K. Taylor, MD

Forefront Dermatology
8301 Old Courthouse Road
Vienna, 22182
703.442.0301

Special Expertise

Pediatric Dermatology
Cosmetic Dermatology
Botox
Chemical Peels

Samantha A. Toerge, MD

Chevy Chase Dermatology Center
5454 Wisconsin Ave., Ste. 1400
Chevy Chase, 20815
301.951.7905

Special Expertise

Medical Dermatology
Pediatric Dermatology
Cosmetic Dermatology

Charles Jackson Van Meter Jr., MD

Warner & Van Meter
Dermatology
63 Thomas Johnson Drive, Ste. A
Frederick, 21702
301.663.0400

Hospital Affiliations

Frederick Memorial Hospital

Special Expertise

Cosmetic Dermatology
Skin Cancer
Hair Loss
Dermatopathology

Suraj S. Venna, MD

Inova Schar Cancer Institute
8081 Innovation Park Drive
Fairfax, 22031
571.472.1190

Hospital Affiliations

Inova Fairfax Hospital

Special Expertise

Melanoma
Skin Cancer

Sunila S. Walia, MD

Aesthetic & Dermatology Center
9601 Blackwell Road, Ste. 260
Rockville, 20850
301.610.0663

Special Expertise

Cosmetic Dermatology
Laser Surgery

Mark L. Welch, MD

Skin Cancer Surgery Center
6410 Rockledge Drive, Ste. 300
Bethesda, 20817
301.564.3131

Hospital Affiliations

Virginia Hospital Center - Arlington

Special Expertise

Skin Cancer
Mohs Surgery

DIAGNOSTIC RADIOLOGY

Sandra Allison, MD

Washington Radiology
3022 Williams Drive

Fairfax, 22031
571.388.2886
Special Expertise
Ultrasound
Vascular Ultrasound
Gynecologic Imaging
Musculoskeletal Imaging

Jonathan R. Bowles, MD
Adventist HealthCare
Imaging
9601 Blackwell Road, Ste. 150
Rockville, 20850
240.864.1100
Hospital Affiliations
Adventist HealthCare Shady
Grove Medical Center
Special Expertise
Musculoskeletal Imaging

Rachel F. Brem, MD
GW Medical Faculty
Associates
2300 M St. NW, 8th Floor
Washington, 20037
202.715.5679
Hospital Affiliations
George Washington University
Hospital
Special Expertise
Breast Imaging
Breast Cancer
MRI - Breast

Anna H. Choi, MD
MedStar Health
106 Irving St. NW
Washington, 20010
202.877.2800
Hospital Affiliations
MedStar Washington Hospital
Center
Special Expertise
Breast Imaging

Catherine K. Chow, MD
Washington Radiology
12505 Park Potomac Ave., Ste.
120
Potomac, 20854
240.223.4700
Special Expertise
Breast MRI
Breast Imaging

Letitia R. Clark, MD
Georgetown Radiology
3301 New Mexico Ave. NW,
Ste. 324
Washington, 20016

202.686.1316
Hospital Affiliations
MedStar Georgetown
University Hospital
Special Expertise
Ultrasound
Mammography
Abdominal Imaging
CT Chest Scan

Reena C. Jha, MD
MedStar Health Diagnostic
Radiology
3800 Reservoir Road NW
Washington, 20007
202.444.3450
Hospital Affiliations
MedStar Georgetown
University Hospital
Special Expertise
Abdominal Imaging
MRI

Douglas A. Jones, MD
Johns Hopkins Medical
Imaging - Bethesda
6420 Rockledge Drive, Ste.
3100
Bethesda, 20817
301.897.5656
Hospital Affiliations
Johns Hopkins Hospital
Sibley Memorial Hospital

Special Expertise
Abdominal Imaging
CT Scan
MRI
Ultrasound

Angela D. Levy, MD
MedStar Health Diagnostic
Radiology
3800 Reservoir Road NW
Washington, 20007
202.444.3450
Hospital Affiliations
MedStar Georgetown
University Hospital
Special Expertise
Gastrointestinal Imaging
Abdominal Imaging

Maya E. Reiser, MD
Community Radiology
Associates
15225 Shady Grove Road, Ste.
105
Rockville, 20850
301.947.0700
Hospital Affiliations

MedStar Montgomery Medical
Center
Special Expertise
Breast Imaging
CT Scan
Ultrasound
Body Imaging
James B. Spies, MD
MedStar Georgetown
University Hospital
3800 Reservoir Road NW, Ste.
12
Washington, 20007
202.444.5478
Hospital Affiliations
MedStar Georgetown
University Hospital
Special Expertise
Gynecologic Cancers
Gynecologic Imaging

Alex Wurm, MD
Adventist HealthCare
Imaging
9901 Medical Center Drive
Rockville, 20850
240.826.6000
Hospital Affiliations
Adventist HealthCare Shady
Grove Medical Center
Special Expertise
Interventional Radiology

Robert K. Zeman, MD
GW Medical Faculty
Associates
900 23rd St. NW
Washington, 20037
202.715.5154
Hospital Affiliations
George Washington University
Hospital
Special Expertise
Cardiovascular Imaging
Cardiac CT Angiography
Nuclear Radiology
Abdominal Imaging

ENDOCRINOLOGY, DIABETES & METABOLISM

Denise R. Armellini, MD
The Endocrine Center
3025 Hamaker Court, Ste.
400
Fairfax, 22031
703.873.7425
Hospital Affiliations
Virginia Hospital Center -
Arlington

Special Expertise
Thyroid Disorders
Diabetes
Cholesterol/Lipid Disorders
Pituitary Disorders

Dagmar R. Arnold, MD
18111 Prince Philip Drive,
Ste. T-13
Olney, 20832
301.260.2130
Hospital Affiliations
MedStar Washington
Hospital Center
MedStar Montgomery
Medical Center
Special Expertise
Diabetes
Thyroid Disorders

Romeu Azevedo, MD
Capital Diabetes &
Endocrine Associates
5801 Allentown Road, Ste.
500
Camp Springs, 20746
301.899.7713
Special Expertise
Diabetes
Obesity
Metabolic Disorders
Telemedicine

Maheteme Bayeh, MD
9801 Greenbelt Road, Ste.
101
Lanham, 20706
301.552.6666
Hospital Affiliations
Doctors Community
Hospital - Lanham
Special Expertise
Adrenal Disorders
Pituitary Disorders
Diabetes

David R. Brown, MD/PhD
2401 Research Blvd., Ste.
230
Rockville, 20850
301.977.9272

Kenneth D. Burman, MD
MedStar Health
106 Irving St. NW, Ste.
3800
Washington, 20010
202.877.0333
Hospital Affiliations
MedStar Washington

Hospital Center
Special Expertise
 Thyroid Disorders
 Thyroid Cancer
 Metabolic Disorders
 Hashimoto's Disease

Beatriz Chanduvi, MD
 Endocrine & Diabetes
 Associates
 6430 Rockledge Drive, Ste. 300
 Bethesda, 20817
 301.468.1451
Hospital Affiliations
 Adventist HealthCare Shady
 Grove Medical Center

Laura Cowen, MD
 MedStar Georgetown
 University Hospital
 3800 Reservoir Road NW
 Washington, 20007
 202.687.2818
Hospital Affiliations
 MedStar Georgetown
 University Hospital
 MedStar Union Memorial
 Hospital
Special Expertise
 Pituitary Disorders
 Diabetes
 Thyroid Disorders

Michael A. Dempsey, MD
 Endocrine and Metabolic
 Consultants
 3200 Tower Oaks Blvd., Ste. 250
 Rockville, 20852
 301.770.7373
Hospital Affiliations
 Adventist HealthCare Shady
 Grove Medical Center
Special Expertise
 Cholesterol/Lipid Disorders
 Diabetes
 Parathyroid Disorders
 Pituitary Disorders

Anurag Gupta, MD
 Endocrine & Diabetes
 Associates
 6430 Rockledge Drive, Ste. 300
 Bethesda, 20817
 301.468.1451
Hospital Affiliations
 Adventist HealthCare Shady
 Grove Medical Center

Special Expertise
 Metabolic Bone Disorders
 Osteoporosis

Natasa Janicic-Kahric, MD/PhD
 MedStar Georgetown
 University Hospital
 3800 Reservoir Road NW,
 6th Floor
 Washington, 20007
 202.295.0553
Hospital Affiliations
 MedStar Georgetown
 University Hospital
Special Expertise
 Diabetes
 Thyroid Disorders in Pregnancy
 Pituitary Disorders

Jacqueline Jonklaas, MD/PhD
 MedStar Georgetown
 University Hospital
 3800 Reservoir Road NW,
 6th Floor
 Washington, 20007
 202.295.0553
Hospital Affiliations
 MedStar Georgetown
 University Hospital

Linda Liu, MD
 Endocrine & Diabetes
 Associates
 6430 Rockledge Drive, Ste. 300
 Bethesda, 20817
 301.468.1451
Hospital Affiliations
 Adventist HealthCare Shady
 Grove Medical Center
Special Expertise
 Hormonal Disorders
 Metabolic Disorders
 Thyroid Disorders

Melissa H. Loughney, MD
 Sislen & Associates
 1120 19th St. NW, Ste. 200
 Washington, 20036
 202.296.0670
Hospital Affiliations
 MedStar Washington Hospital
 Center
Special Expertise
 Diabetes
 Pituitary Disorders
 Thyroid Disorders

John J. Merendino Jr., MD
 10215 Fernwood Road, Ste. 405

Bethesda, 20817
 301.230.0300
Hospital Affiliations
 Suburban Hospital
Special Expertise
 Adrenal Disorders
 Cholesterol/Lipid Disorders
 Diabetes
 Thyroid Disorders

Patricia Anne Petrick, MD
 Endocrine & Diabetes
 Associates
 6430 Rockledge Drive, Ste. 300
 Bethesda, 20817
 301.468.1451
Hospital Affiliations
 Adventist HealthCare Shady
 Grove Medical Center
Special Expertise
 Endocrine Disorders in
 Pregnancy
 Graves Disease
 Hashimoto's Disease
 Osteoporosis

Helena W. Rodbard, MD
 Endocrine and Metabolic
 Consultants
 3200 Tower Oaks Blvd., Ste. 250
 Rockville, 20852
 301.770.7373
Hospital Affiliations
 Adventist HealthCare Shady
 Grove Medical Center
Special Expertise
 Diabetes
 Thyroid Disorders
 Osteoporosis
 Obesity

Ali M. Safa, MD
 Endocrine & Diabetes Center
 301 Maple Ave. West, Ste. 120
 Vienna, 22180
 703.938.8885
Hospital Affiliations
 Inova Fairfax Hospital
Special Expertise
 Diabetes
 Diabetes Prevention
 Thyroid Disorders
 Metabolic Bone Disorders

Meeta B. Sharma, MD
 MedStar Health
 106 Irving St. NW, Ste. 3800
 Washington, 20010
 202.877.0333

Hospital Affiliations
 MedStar Washington
 Hospital Center
Special Expertise
 Diabetes
 Osteoporosis
 Pituitary Disorders
 Hirsutism Excessive Body
 Hair

Michael Sharon, MD
 University of Maryland
 Community Medical Group
 12070 Old Line Center, Ste. 102
 Waldorf, 20602
 301.870.4100
Hospital Affiliations
 UM Charles Regional Medical
 Center
Special Expertise
 Diabetes
 Parathyroid Disorders
 Thyroid Disorders

Mark Mendel Sklar, MD
 3 Washington Circle NW, Ste. 303
 Washington, 20037
 202.887.4769
Hospital Affiliations
 Georgetown Community
 Hospital
 George Washington
 University Hospital
Special Expertise
 Thyroid Disorders
 Thyroid Cancer
 Thyroid Ultrasound
 Diabetes

Joseph G. Verbalis, MD
 MedStar Georgetown
 University Hospital
 3800 Reservoir Road NW,
 6th Floor
 Washington, 20007
 202.687.2818
Hospital Affiliations
 MedStar Georgetown
 University Hospital
Special Expertise
 Pituitary Disorders
 Diabetes

Jason A. Wexler, MD
 MedStar Health
 106 Irving St. NW, Ste. 3800
 Washington, 20010
 202.877.0333

Hospital Affiliations
MedStar Washington Hospital
Center
Special Expertise
Osteoporosis
Thyroid Cancer
Diabetes
Metabolic Bone Disorders

FAMILY MEDICINE

Enoh Akpandak, MD
Mid-Atlantic Permanente
Medical Group
1221 Mercantile Lane
Largo, 20774
800.777.7904
Hospital Affiliations
Kaiser Permanente
Gaithersburg Medical Center
MedStar Montgomery Medical
Center

Vanessa M. Allen, MD
Natural Family Wellness
12200 Annapolis Road, Ste. 115
Glenn Dale, 20769
301.805.7084
Hospital Affiliations
Doctors Community Hospital -
Lanham
Anne Arundel Medical Center
Special Expertise
Aging
Acupuncture
Women's Health

Susan E. Bienert, MD
MDVIP
6160 Fuller Court
Alexandria, 22310
703.922.3994
Hospital Affiliations
Inova Alexandria Hospital

Susan H. Burroughs, MD
Fairfax Family Practice
3650 Joseph Siewick Drive, Ste.
400
Fairfax, 22033
703.391.2020
Hospital Affiliations
Inova Fair Oaks Hospital
Inova Fairfax Hospital

**Joanna Macapinlac Delaney,
DO**
One Medical
8401 Connecticut Ave.,
Penthouse Ste.

Chevy Chase, 20815
301.942.2212
Thomas P. Ehrlich, MD
Fairfax Family Practice
3650 Joseph Siewick Drive, Ste.
400
Fairfax, 22033
703.391.2020
Hospital Affiliations
Inova Fair Oaks Hospital
Inova Fairfax Hospital

Seth McGregor Garber, MD
One Medical
8401 Connecticut Ave.,
Penthouse Ste.
Chevy Chase, 20815
301.942.2212

Kevin M. Gil, MD
MDVIP
15200 Shady Grove Road
Rockville, 20850
301.610.0500
Hospital Affiliations
Adventist HealthCare Shady
Grove Medical Center
Special Expertise
Geriatric Medicine

Andrew Harding, MD
Town Center Family Medicine
11800 Sunrise Valley Drive, Ste.
700
Reston, 20191
703.834.1473
Special Expertise
Adolescent Medicine
Diabetes
Cholesterol/Lipid Disorders

James L. Huang, MD
Unity Health Care
3020 14th St. NW
Washington, 20009
202.469.4699
Special Expertise
LGBT Health
Community Health

Bradley J. Hunter, DO
MDVIP
9715 Medical Center Drive, Ste.
321
Rockville, 20850
866.696.3847

Waseem Hussain, MD
Metropolitan Medical

Specialists
8116 Good Luck Road, Ste.
300
Lanham, 20706
240.241.7474
Hospital Affiliations
Doctors Community Hospital
- Lanham
Special Expertise
Diabetes
Cardiovascular Disease

Avni Jain, MD
Adventist Medical Group
19735 Germantown Road, Ste.
310
Germantown, 20874
301.972.6444
Hospital Affiliations
Adventist HealthCare Shady
Grove Medical Center
Special Expertise
Preventive Medicine
Women's Health

Uma Jayaraman, MD
One Medical
8401 Connecticut Ave.,
Penthouse Ste.
Chevy Chase, 20815
301.942.2212

Adolph W. Johnson Jr., MD
Associates in Family Practice
12210 Plum Orchard Drive,
Ste. 212
Silver Spring, 20904
301.622.6020
Special Expertise
Preventive Medicine

Suresh Khetan, MD
Complete Family Care
7610 Carroll Ave., Ste. 260
Takoma Park, 20912
301.891.9770

Carrington Koebele, MD
Whitman-Walker Health
1525 14th St. NW
Washington, 20005
202.745.7000
Special Expertise
Underserved Community
Health
AIDS/HIV

Ralph Leon, MD
Loudoun Medical Group
46440 Benedict Drive, Ste. 107

Sterling, 20165
703.450.1125
Eduardo Leon Guerrero, MD
Whitman-Walker Health
1525 14th St. NW
Washington, 20005
202.745.7000
Special Expertise
Chronic Illness
HIV Primary Care
LGBT Health

Eric Cornelius Marshall, MD
Gerald Family Care
1160 Varnum St. NE, Ste. 117
Washington, 20017
202.832.7007
Hospital Affiliations
Providence Hospital -
Washington
Special Expertise
Preventive Medicine

Catherine M. Pipan, MD
Inova Medical Group - Dulles
South
24801 Pinebrook Road, Ste.
202
Chantilly, 20152
703.722.2510
Hospital Affiliations
Inova Fairfax Hospital
Special Expertise
Preventive Medicine
Women's Health
Men's Health
Chronic Illness

Cissy Paul Pottanat, MD
Center for Primary Care and
Geriatrics
7115 Leesburg Pike, Ste. 211
Falls Church, 22043
703.532.1111
Hospital Affiliations
Virginia Hospital Center -
Arlington
Inova Fairfax Hospital
Special Expertise
Geriatric Medicine

Steven M. Schwartz, MD
One Medical
8401 Connecticut Ave.,
Penthouse Ste.
Chevy Chase, 20815
301.942.2212
Hospital Affiliations
Suburban Hospital

Rosie Singh, MD

Montgomery Family
Medicine Associates
2415 Musgrove Road, Ste.
105
Silver Spring, 20904
301.989.0193

Hospital Affiliations

Holy Cross Hospital - Silver
Spring
Adventist HealthCare
White Oak Medical Center

Charles A. Umosella, MD

Cullen, Umosella, Cullen
and Cullen
7625 Wisconsin Ave., Ste.
101
Bethesda, 20814
301.951.0420

Hospital Affiliations

Sibley Memorial Hospital
MedStar Georgetown
University Hospital

Kathyann M. Walcott, MD

Mid-Atlantic Permanente
Medical Group
12201 Plum Orchard Drive
Silver Spring, 20904
800.777.7904

Hospital Affiliations

Holy Cross Germantown
Hospital

Special Expertise

Preventive Medicine

Haritha Yalamanchilli, MD

Prima Medicine
43130 Amberwood Plaza,
Ste. 130
South Riding, 20152
703.552.5678

Special Expertise

Women's Health
Preventive Medicine

GASTROENTEROLOGY

Tonya L. Adams, MD

Gastro Health
3028 Javier Road, Ste. 300
Fairfax, 22031
703.698.8960

Hospital Affiliations

Inova Fair Oaks Hospital
Inova Fairfax Hospital

Special Expertise

Colon Cancer Screening
Inflammatory Bowel

Disease

Women's Health
Colitis

Firas H. Al-Kawas, MD

Inova Medical Group -
Gastroenterology
8101 Hinson Farm Road
Alexandria, 22306
703.799.1688

Hospital Affiliations

Fairfax Hospital

Special Expertise

Pancreatic & Biliary Disease
Endoscopy & Colonoscopy
Colon Polyps & Cancer
Barrett's Esophagus

Mohammed A. Ali, MD

Capital Digestive Care
5550 Friendship Blvd., Ste. T90
Chevy Chase, 20815
240.737.0085

Hospital Affiliations

Sibley Memorial Hospital

Special Expertise

Colon Cancer Screening
Gastroesophageal Reflux
Disease (GERD)
Inflammatory Bowel Disease
Gastrointestinal Motility
Disorders

Ajay Bakhshi, MD

9406 Old Georgetown Road
Bethesda, 20814
301.530.5142

Hospital Affiliations

Suburban Hospital
Holy Cross Hospital - Silver
Spring

Nader H. Balba, MD

Gastro Health
3028 Javier Road, Ste. 300
Fairfax, 22031
703.698.8960

Hospital Affiliations

Inova Fairfax Hospital
Inova Fair Oaks Hospital

Special Expertise

Inflammatory Bowel Disease
Telemedicine

Mark T. Birns, MD

Capital Digestive Care
9711 Medical Center Drive, Ste.
308
Rockville, 20850
301.251.1244

Hospital Affiliations

Adventist HealthCare Shady
Grove Medical Center

Special Expertise

Endoscopic Therapies
Ulcerative Colitis/Crohn's
Barrett's Esophagus
Pancreatic & Biliary Disease

George Bolen, MD

Capital Digestive Care
106 Irving St. NW, Ste. 205
Physicians Office Building,
South Tower
Washington, 20010
240.737.0085

Hospital Affiliations

Suburban Hospital
Sibley Memorial Hospital

Marie L. Borum, MD

GW Medical Faculty Associates
2150 Pennsylvania Ave. NW,
3rd Floor
Washington, 20037
202.741.2160

Hospital Affiliations

George Washington University
Hospital

Special Expertise

Colon Cancer Screening
AIDS/HIV - Gastrointestinal
Complications
Women's Health
Liver Disease

Michael C. Brown, MD

Gastro Health
14010 Smoketown Road, Ste.
117
Woodbridge, 22192
703.580.0181

Hospital Affiliations

Inova Alexandria Hospital
Sentara Northern Virginia
Medical Center

Special Expertise

Telemedicine

Alan J. Diamond, MD

Capital Digestive Care
10801 Lockwood Drive, Ste.
200
Silver Spring, 20901
301.593.2002

Hospital Affiliations

MedStar Montgomery Medical
Center

Special Expertise

Colonoscopy & Polypectomy

Endoscopy

Gastrointestinal Disorders
Liver & Biliary Disease

David B. Doman, MD

Montgomery
Gastroenterology
12012 Veirs Mill Road
Silver Spring, 20906
301.942.3550

Special Expertise

Ulcerative Colitis/Crohn's
Liver Disease

Robert G. Finkel, MD

Capital Digestive Care
3410 Olandwood Court, Ste.
206
Olney, 20832
301.593.2002

Hospital Affiliations

MedStar Montgomery Medical
Center

Special Expertise

Colon Cancer Screening
Liver Disease

James Hartman Frank, MD

MedStar Health at Lafayette
Centre
1133 21st St. NW, Ste. 700
Washington, 20036
202.416.2000

Hospital Affiliations

MedStar Georgetown
University Hospital

Special Expertise

Inflammatory Bowel Disease
Liver Disease
Gastroesophageal Reflux
Disease (GERD)

Michael A. Garone, MD

Gastro Health
3028 Javier Road, Ste. 300
Fairfax, 22031
703.698.8960

Hospital Affiliations

Inova Fair Oaks Hospital
Inova Fairfax Hospital

Special Expertise

Inflammatory Bowel Disease
Telemedicine

Pradeep K. Gupta, MD

Gastroenterology Center of
Northern Virginia
1715 North George Mason
Drive, Ste. 204
Arlington, 22205

703.522.7476

Hospital Affiliations

Virginia Hospital Center -
Arlington

Dominique E. Howard, MD

Capital Digestive Care
2021 K St. NW, Ste. 500
Washington, 20006
240.737.0085

Hospital Affiliations

Sibley Memorial Hospital

Special Expertise

Inflammatory Bowel Disease/
Crohn's
Colon Cancer Screening
Pancreatic Disease
Gallbladder Disease

Behzad Kalaghchi, MD

Gastro Health
3028 Javier Road, Ste. 300
Fairfax, 22031
703.698.8960

Hospital Affiliations

Inova Fairfax Hospital
Inova Fair Oaks Hospital

Special Expertise

Endoscopy & Colonoscopy
Telemedicine

Sean Karp, MD

Capital Digestive Care
7350 Van Dusen Road, Ste.
210
Laurel, 20707
301.498.5500

Hospital Affiliations

Adventist HealthCare White
Oak Medical Center
Laurel Regional Hospital

Special Expertise

Liver Disease

Asma Khapra, MD

Gastro Health
3028 Javier Road, Ste. 300
Fairfax, 22031
703.698.8960

Hospital Affiliations

Inova Fairfax Hospital
Inova Fair Oaks Hospital

Special Expertise

Women's Health
Inflammatory Bowel Disease
Telemedicine

Nimesh V. Khatri, MD

MedStar Shah Medical Group
10 Saint Patrick's Drive

Waldorf, 20603

301.705.7870

Hospital Affiliations

MedStar St. Mary's Hospital

Jonathan M. Koff, MD

Capital Digestive Care
5550 Friendship Blvd., Ste. T90
Chevy Chase, 20815
240.737.0085

Hospital Affiliations

Sibley Memorial Hospital
MedStar Washington Hospital
Center

Special Expertise

Inflammatory Bowel Disease
Esophageal Disorders
Colon Cancer Screening

Diego Kuperschmit, MD

Gastroenterology Center of
Northern Virginia
1715 North George Mason
Drive, Ste. 204
Arlington, 22205
703.522.7476

Hospital Affiliations

Virginia Hospital Center -
Arlington

Thomas M. Loughney, MD

MedStar Georgetown
University Hospital
3800 Reservoir Road NW,
2nd Floor
Washington, 20007
202.444.8541

Hospital Affiliations

MedStar Georgetown
University Hospital

Special Expertise

Endoscopy
Barrett's Esophagus
Gastroesophageal Reflux
Disease (GERD)

Radman Mostaghim, MD

Greenbelt Endoscopy Center
7305 Hanover Parkway, Ste. A
Greenbelt, 20770
301.982.7900

Hospital Affiliations

Doctors Community Hospital -
Lanham

Special Expertise

Endoscopy & Colonoscopy

Caren S. Palese, MD

MedStar Georgetown
University Hospital

3800 Reservoir Road NW,
2nd Floor

Washington, 20007

202.295.0570

Hospital Affiliations

MedStar Georgetown
University Hospital

Special Expertise

Gastroesophageal Reflux
Disease (GERD)
Esophageal Disorders
Colon Cancer Screening
Swallowing Disorders

Darryn R. Potosky, MD

Capital Digestive Care
7350 Van Dusen Road, Ste. 210
Laurel, 20707
301.498.5500

Hospital Affiliations

Howard County General
Hospital

Special Expertise

Colon Cancer Screening
Gastroesophageal Reflux
Disease (GERD)
Hepatitis C
Liver Disease

Rachana Potru, MD

Gastroenterology Center of
Northern Virginia
1715 North George Mason
Drive, Ste. 204
Arlington, 22205
703.522.7476

Hospital Affiliations

Virginia Hospital Center -
Arlington

Special Expertise

Inflammatory Bowel Disease
Gastrointestinal Disorders
Women's Health

Martin M. Prosky, MD

Northern Virginia
Gastrointestinal Associates
3301 Woodburn Road, Ste. 107
Annandale, 22003
703.876.0437

Hospital Affiliations

Inova Fairfax Hospital

**Antoinette Robinson Saddler,
MD**

GW Medical Faculty Associates
2150 Pennsylvania Ave. NW
Washington, 20037
202.741.2160

Hospital Affiliations

George Washington University
Hospital

Special Expertise

Gastroparesis
Malabsorption Syndrome
Nutrition in Bowel Disorders
Gastroparesis

Julio A. Salcedo, MD

Capital Digestive Care
106 Irving St. NW, Ste. 205
Physicians Office Building,
South Tower
Washington, 20010
240.737.0085

Hospital Affiliations

MedStar Washington Hospital
Center

MedStar National

Rehabilitation Hospital

Special Expertise

Pancreatic & Biliary Disease
Pancreatic Cancer - Early
Detection

Rohit S. Satoskar, MD

MedStar Georgetown
Transplant Institute
3800 Reservoir Road NW,
2nd Floor
Washington, 20007
202.444.3700

Hospital Affiliations

MedStar Georgetown
University Hospital

Special Expertise

Liver Disease
Transplant Medicine - Liver
Cirrhosis
Liver Failure

Shervin Shafa, MD

MedStar Georgetown
University Hospital
3800 Reservoir Road NW,
2nd Floor
Washington, 20007
202.444.8541

Hospital Affiliations

MedStar Georgetown
University Hospital

Special Expertise

Esophageal Disorders
Barrett's Esophagus
Achalasia
Endoscopic Mucosal Resection

Mushtaq Shah, MD

7227 Hanover Parkway, Ste. A
Greenbelt, 20770

301.220.0606

Hospital Affiliations

Doctors Community Hospital
- Lanham

Laurel Regional Hospital

Special Expertise

Endoscopy

Rupa N. Shah, MD

Gastroenterology Associates
of Fredericksburg
125 Hospital Center Blvd., Ste.
309

Stafford, 22554

540.371.7600

Hospital Affiliations

Mary Washington Hospital

Special Expertise

Liver Disease

I. David Shocket, MD

MedStar Georgetown Hospital
Center

106 Irving St. NW, Ste. 205

Washington, 20010

202.877.5822

Hospital Affiliations

MedStar Washington Hospital
Center

MedStar Georgetown

University Hospital

Special Expertise

Inflammatory Bowel Disease/
Crohn's

Colon Cancer Screening

Endoscopy

David Louis Siegel, MD

Bowie Internal Medicine

14999 Health Center Drive,
Ste. 201

Bowie, 20716

301.262.8188

William R. Stern, MD

Capital Digestive Care

15001 Shady Grove Road, Ste.
300

Rockville, 20850

301.340.3252

Hospital Affiliations

Adventist HealthCare Shady
Grove Medical Center

MedStar Montgomery Medical
Center

Special Expertise

Nutrition

Vincent Edward Sutliff III, MD

8329 Cherry Lane

Laurel, 20707

301.953.3535

Hospital Affiliations

Laurel Regional Hospital

Special Expertise

Colon & Rectal Cancer

Truc Thi Trinh, MD

Gastroenterology Center of
Northern Virginia

1715 North George Mason
Drive, Ste. 204

Arlington, 22205

703.522.7476

Hospital Affiliations

Virginia Hospital Center -
Arlington

Special Expertise

Hepatitis

Women's Health

Emil F. Valle, MD

Reston Endoscopy Center

1939 Roland Clarke Place, Ste.
200

Reston, 20191

703.435.3366

Hospital Affiliations

Reston Hospital Center

Special Expertise

Inflammatory Bowel Disease

Crohn's Disease

Celiac Disease

Colon Cancer Screening

Michael L. Weinstein, MD

Capital Digestive Care

5550 Friendship Blvd., Ste.
T90

Chevy Chase, 20815

240.737.0085

Hospital Affiliations

Sibley Memorial Hospital

George Washington University
Hospital

Special Expertise

Ulcerative Colitis/Crohn's
Endoscopy

Arthur N. West, MD

MedStar Health

106 Irving St. NW, Ste. 216

Washington, 20010

202.877.5840

Hospital Affiliations

MedStar Washington Hospital
Center

Special Expertise

Peptic Ulcer Disease

Colonoscopy

Victor Witten, MD/PhD

Capital Digestive Care

9711 Medical Center Drive, Ste.
308

Rockville, 20850

301.251.1244

Hospital Affiliations

Adventist HealthCare Shady

Grove Medical Center

Steve Zeddun, MD

GW Medical Faculty Associates

2150 Pennsylvania Ave. NW,
3rd Floor

Washington, 20037

202.741.3333

Hospital Affiliations

George Washington University
Hospital

Special Expertise

Pancreatic & Biliary Disease

Interventional Endoscopy

Gastrointestinal Cancer

Gastroesophageal Reflux

Disease (GERD)

GERIATRIC MEDICINE

Stephanie R. Bruce, MD

MedStar House Call Program

110 Irving St. NW

Washington, 20010

202.877.0576

Hospital Affiliations

MedStar Washington Hospital
Center

Special Expertise

House Calls

Joanne G. Crantz, MD

MDVIP

8316 Arlington Blvd., Ste. 615

Fairfax, 22031

703.560.8877

Hospital Affiliations

Inova Fairfax Hospital

Karl E. DeJonge, MD

MedStar House Call Program

110 Irving St. NW

Washington, 20010

202.877.0576

Hospital Affiliations

MedStar Washington Hospital
Center

Special Expertise

House Calls

Michael John Grady, MD

4910 Massachusetts Ave. NW,

Ste. 114

Washington, 20016

202.686.0813

Hospital Affiliations

Sibley Memorial Hospital

MedStar Georgetown

University Hospital

Special Expertise

Frail Elderly

Geriatric Functional

Assessment

Preventive Medicine

Ava A. Kaufman, MD

MDVIP

8218 Wisconsin Ave., Ste. 103

Bethesda, 20814

301.215.8480

Hospital Affiliations

Suburban Hospital

Yelena Melyakova, MD

Holy Cross Health Partners at

Asbury Methodist Village

201 Russell Ave.

Gaithersburg, 20877

301.557.2110

Hospital Affiliations

Holy Cross Germantown

Hospital

Holy Cross Hospital - Silver

Spring

Special Expertise

Alzheimer's Disease

Falls in the Elderly

Frail Elderly

Thomas O. Obisesan, MD

Howard University Hospital

2041 Georgia Ave. NW, Ste.
5000

Washington, 20060

202.865.2133

Hospital Affiliations

Howard University Hospital

Special Expertise

Alzheimer's Disease

Katalin E. Roth, MD

GW Medical Faculty Associates

22nd & I St. NW, 3rd & 4th Floors

Washington, 20037

202.741.2222

Hospital Affiliations

George Washington University
Hospital

George A. Taler, MD

MedStar House Call Program

100 Irving St. NW, Ste. 3114

Washington, 20010
202.877.0576
Hospital Affiliations
MedStar Washington Hospital
Center

GYNECOLOGIC ONCOLOGY

Margaret N. Alexander, MD
Oncology for Women
9100 Old Georgetown Road
Bethesda, 20814
301.564.4966

Hospital Affiliations
Sibley Memorial Hospital
Suburban Hospital

Special Expertise
HPV - Human Papillomavirus
Vaccine Therapy
Laparoscopic Surgery

James Barter, MD
Women's Health Specialists
6301 Executive Blvd.
Rockville, 20852
301.770.4967

Hospital Affiliations
Holy Cross Hospital - Silver
Spring
Adventist HealthCare Shady
Grove Medical Center

Special Expertise
Laparoscopic Surgery
Ovarian Cancer
Robotic Surgery

Annette Bicher, MD
Mid Atlantic Gynecologic
Oncology and Pelvic Surgery
Associates
8081 Innovation Park Drive,
Ste. 775
Fairfax, 22031
571.308.1830

Hospital Affiliations
Inova Fairfax Hospital

Special Expertise
Ovarian Cancer
Laparoscopic Surgery

Mildred R. Chernofsky, MD
Sibley Center for Gynecologic
Oncology
5255 Loughboro Road NW,
4th Floor
Washington, 20016
202.243.5295

Hospital Affiliations
Sibley Memorial Hospital
Special Expertise

Ovarian Cancer
Endometriosis
Robotic Surgery
Laparoscopic Surgery

Louis A. Dainty, MD
MedStar Washington
Hospital Center
110 Irving St. NW
Washington, 20010
202.877.2391

Hospital Affiliations
MedStar Georgetown
University Hospital
Special Expertise
Gynecologic Cancers

Jeffrey Y. Lin, MD
Sibley Center for
Gynecologic Oncology
5256 Loughboro Road NW,
4th Floor
Washington, 20016
202.243.5295

Hospital Affiliations
Sibley Memorial Hospital
Special Expertise
Ovarian Cancer
Endometriosis
Robotic Surgery
Laparoscopic Surgery

Andrew K. Saltzman, MD
Mid-Atlantic Permanente
Medical Group
1400 Forest Glen Road,
Ste. 300
Silver Spring, 20910
301.905.3506

Hospital Affiliations
Holy Cross Hospital - Silver
Spring
Special Expertise
Ovarian Cancer
Uterine Cancer
Vaginal Cancer

Albert J. Steren, MD
Women's Health Specialists
6301 Executive Blvd.
Rockville, 20852
301.770.4967

Hospital Affiliations
Holy Cross Hospital - Silver
Spring
Adventist HealthCare
Shady Grove Medical
Center

Special Expertise
Robotic Surgery

HAND SURGERY

Richard W. Barth, MD
Washington Orthopaedics &
Sports Medicine
2021 K St. NW, Ste. 516
Washington, 20006
202.833.1147

Hospital Affiliations
Sibley Memorial Hospital
Special Expertise
Carpal Tunnel Syndrome
Sports Injuries
Upper Extremity Surgery
Hand & Wrist Surgery

Sunjay Berdia, MD
The Orthopaedic Center
14995 Shady Grove Road, Ste.
350
Rockville, 20850
301.251.1433

Hospital Affiliations
Adventist HealthCare Shady
Grove Medical Center
Suburban Hospital
Special Expertise
Carpal Tunnel Syndrome
Wrist Surgery
Microsurgery

Edward Bieber, MD
OrthoBethesda
10215 Fernwood Road, Ste. 506
Bethesda, 20817
301.530.1010

Hospital Affiliations
Suburban Hospital
Special Expertise
Arthroscopic Surgery
Carpal Tunnel Syndrome
Reconstructive Microvascular
Surgery

Charles Carroll IV, MD
109 West Marshall St.
Lower Level
Middleburg, 20117
540.326.8182
Hospital Affiliations
Novant Health Prince William
Hospital

Special Expertise
Carpal Tunnel Syndrome
Dupuytren's Contracture
Elbow Surgery
Shoulder Surgery

Alexander S. Croog, MD
OrthoVirginia

3620 Joseph Siewick Drive, Ste.
100

Fairfax, 22031
703.277.2663

Hospital Affiliations
Inova Fairfax Hospital
Virginia Hospital Center -
Arlington

Special Expertise
Shoulder Surgery
Elbow Surgery

Mahidhar Durbhakula, MD
OrthoBethesda
10215 Fernwood Road, Ste. 506
Bethesda, 20817
301.530.1010

Hospital Affiliations
Suburban Hospital
Special Expertise
Hand & Upper Extremity
Surgery
Arthroscopic Surgery
Arthritis
Carpal Tunnel Syndrome

Mustafa A. Haque, MD
Summit Orthopedics
5530 Wisconsin Ave., Ste. 1660
Chevy Chase, 20815
301.657.9876

Hospital Affiliations
Sibley Memorial Hospital
Special Expertise
Arthritis
Hand Injuries
Congenital Hand Deformities

Emily A. Hattwick, MD
Pediatric Specialists of Virginia
3023 Hamaker Court, Ste. 500
Fairfax, 22031
703.876.2788

Hospital Affiliations
Inova Fairfax Hospital for
Children
Children's National Medical
Center - DC
Special Expertise
Pediatric Hand Surgery
Sports Medicine

Michael William Kessler, MD
MedStar Orthopaedic Institute
3800 Reservoir Road NW
Washington, 20007
202.444.3668
Hospital Affiliations
MedStar Georgetown
University Hospital

Special Expertise

Trauma
Carpal Tunnel Syndrome
Arthritis - Wrist & Hand
Nerve & Tendon Reconstruction

Imran Khan, MD

Countryside Orthopaedics
19465 Deerfield Ave., Ste. 405
Leesburg, 20176
703.858.1800

Hospital Affiliations

Inova Loudoun Hospital

Special Expertise

Hand & Wrist Surgery
Elbow Surgery
Fractures

Daniel K. Laino, MD

OrthoVirginia
1850 Town Center Parkway,
Stes. 400 and 303
Reston, 20190
703.277.2663

Hospital Affiliations

Reston Hospital Center

Special Expertise

Hand & Elbow Surgery
Wrist Surgery

Paul T. Mecherikunnel, MD

Orthopedic Hand Center
107 East Holly Ave., Ste. 3
Sterling, 20164
703.435.5510

Hospital Affiliations

Reston Hospital Center

Special Expertise

Hand & Upper Extremity
Surgery

Stephen W. Pournaras Jr., MD

Fair Oaks Orthopaedic
Associates
3620 Joseph Siewick Drive, Ste.
201
Fairfax, 22033
703.391.0111

Hospital Affiliations

Inova Fair Oaks Hospital
Reston Hospital Center

Special Expertise

Carpal Tunnel Syndrome
Arthritis - Thumb
Hand & Upper Extremity
Surgery
Hand Injuries

Noah Raizman, MD

Orthopaedic Medicine and

Surgery

1015 18th St. NW, Ste. 300
Washington, 20036
202.835.2222

Hospital Affiliations

Sibley Memorial Hospital

Special Expertise

Hand & Wrist Injuries
Hand & Wrist Surgery
Carpal Tunnel Syndrome

Cassie G. Root, MD

Nirschl Orthopaedic Center
1715 North George Mason Drive
Medical Office C, Ste. 504
Arlington, 22205
703.525.2200

Special Expertise

Hand & Wrist Surgery

Leo Rozmaryn, MD

The Orthopaedic Center
14995 Shady Grove Road, Ste.
350
Rockville, 20850
301.251.1433

Hospital Affiliations

Adventist HealthCare Shady
Grove Medical Center

Special Expertise

Microsurgery
Carpal Tunnel Syndrome

Joseph Shrout, MD

Shady Grove Orthopaedic
Associates
9601 Blackwell Road, Ste. 100
Rockville, 20850
301.340.9200

Hospital Affiliations

Adventist HealthCare Shady
Grove Medical Center
Adventist Rehabilitation
Hospital

Special Expertise

Hand & Upper Extremity
Surgery
Arthroscopic Surgery

Harrison B. Solomon, MD

Montgomery Orthopaedics
8401 Connecticut Ave., Ste.
800
Chevy Chase, 20815
301.949.8100

Hospital Affiliations

Holy Cross Hospital - Silver
Spring

Special Expertise

Carpal Tunnel Syndrome

Arthroscopic Surgery

Robert H. Wilson, MD

Children's National Medical
Center
111 Michigan Ave. NW, Ste. 1066
Washington, 20010
202.476.2112

Hospital Affiliations

Howard University Hospital
Children's National Medical
Center - DC

Special Expertise

Microsurgery
Carpal Tunnel Syndrome
Hand & Upper Extremity
Surgery

HEMATOLOGY

Kenneth L. Abbott, MD

CalvertHealth Hematology &
Oncology
110 Hospital Road, Ste. 110
Prince Frederick, 20678
410.535.8390

Hospital Affiliations

CalvertHealth Medical Center

Margaret Akpan, MD

6128 Landover Road
Cheverly, 20785
301.772.1112

Hospital Affiliations

University of Maryland Capital
Region Medical Center
Doctors Community Hospital -
Lanham

Catherine M. Broome, MD

Georgetown Lombardi
Comprehensive Cancer Center
3800 Reservoir Road NW
Washington, 20007
202.295.0555

Hospital Affiliations

MedStar Georgetown
University Hospital

Special Expertise

Bleeding/Coagulation
Disorders
Leukemia & Lymphoma
Thrombotic Disorders

Bruce D. Cheson, MD

The Center for Cancer and
Blood Disorders
6410 Rockledge Drive, Ste. 660
Bethesda, 20817
301.571.0019

Special Expertise

Leukemia & Lymphoma
Hematologic Malignancies

Craig M. Kessler, MD

Georgetown Lombardi
Comprehensive Cancer Center
3800 Reservoir Road NW
Washington, 20007
202.295.0555

Hospital Affiliations

MedStar Georgetown
University Hospital

Special Expertise

Bleeding/Coagulation
Disorders
Hemophilia
Hematologic Malignancies

Dipti Patel-Donnelly, MD

Virginia Cancer Specialists
8613 Lee Highway
Fairfax, 22031
703.280.5390

Hospital Affiliations

Inova Fairfax Hospital
Inova Fair Oaks Hospital

Special Expertise

Hematologic Malignancies
Bone Marrow & Stem Cell
Transplant

Stephen E. Rubenstein, MD

MedStar Health
7503 Surratts Road
Clinton, 20735
301.877.4673

Hospital Affiliations

MedStar Southern Maryland
Hospital Center

Nitin Verma, MD

Mid-Atlantic Permanente
Medical Group
1221 Mercantile Lane, Ste. 301
Largo, 20774
301.618.5630

Hospital Affiliations

Holy Cross Hospital - Silver
Spring
MedStar Washington Hospital
Center

Special Expertise

Breast Cancer

**HOSPICE & PALLIATIVE
MEDICINE**

Christina Puchalski, MD

GW Medical Faculty Associates
22nd & I St. NW, 3rd Floor

Washington, 20037
202.741.2222
Hospital Affiliations
George Washington University
Hospital
Special Expertise
Palliative Care
Geriatric Medicine

INFECTIOUS DISEASE

Stephen E. Abbott, MD
Whitman-Walker Health
1525 14th St. NW
Washington, 20005
202.745.7000
Special Expertise
HIV
LGBT Health
Anal Cancer
Underserved Community
Health

Sameh A. Aly, MD
Metro Infectious Disease
Consultants
10110 Molecular Drive, Ste.
105
Rockville, 20850
301.605.7468
Hospital Affiliations
Adventist HealthCare Shady
Grove Medical Center
MedStar National
Rehabilitation Hospital
Special Expertise
Diabetic Leg/Foot Infections
AIDS/HIV
Lyme Disease
Meningitis

Sujata H. Ambardar, MD
Infectious Diseases Physicians
3289 Woodburn Road, Ste.
200
Annandale, 22003
703.560.7900
Hospital Affiliations
Inova Fairfax Hospital
Special Expertise
Travel Medicine
HIV

Gayle P. Balba, MD
MedStar Georgetown
University Hospital
3800 Reservoir Road NW,
5th Floor
Washington, 20007
202.444.0086

Hospital Affiliations
MedStar Georgetown
University Hospital
Anusha Belani, MD
198 Thomas Johnson Drive, Ste.
104
Frederick, 21702
301.694.0580
Hospital Affiliations
Frederick Memorial Hospital
Special Expertise
Fevers of Unknown Origin
Tuberculosis
Lyme Disease
Malaria

Arthur D. Chutuape, MD
Infectious Disease Associates &
Travel Medicine Clinic
9455 Lorton Market St., Ste.
202
Lorton, 22079
703.339.3524
Hospital Affiliations
Inova Mount Vernon Hospital
Sentara Northern Virginia
Medical Center

Saumil S. Doshi, MD
MedStar Health Infectious
Diseases
110 Irving St. NW, 1st Floor
Washington, 20010
202.877.0333
Hospital Affiliations
MedStar Washington Hospital
Center
Special Expertise
AIDS/HIV
Hepatitis

Patrick J. Haugh, MD
MedStar Shah Medical Group
10403 Hospital Drive, Ste. 102
Clinton, 20735
301.292.7270
Hospital Affiliations
MedStar Southern Maryland
Hospital Center

Princy N. Kumar, MD
MedStar Georgetown
University Hospital
3800 Reservoir Road NW,
5th Floor
Washington, 20007
202.444.0086
Hospital Affiliations
MedStar Georgetown

University Hospital
Special Expertise
AIDS/HIV
Hepatitis C
Infections - Transplant
Infections - Surgical
John Ian McNeil, MD
Infectious & Internal Medicine
12126 Heritage Park Circle
Silver Spring, 20906
301.460.6664
Hospital Affiliations
Holy Cross Hospital - Silver
Spring
MedStar Montgomery Medical
Center

Jennifer Primeggia, MD
Virginia Hospital Center
Physician Group
1715 North George Mason
Drive, Ste. 305
Arlington, 22205
703.717.7851
Hospital Affiliations
Virginia Hospital Center -
Arlington
Special Expertise

Ramani B. Reddy, MD
Infectious & Internal Medicine
12126 Heritage Park Circle
Silver Spring, 20906
301.460.6664
Hospital Affiliations
Holy Cross Hospital - Silver
Spring
MedStar Montgomery Medical
Center
Special Expertise
Women's Health
AIDS/HIV

Afsoon D. Roberts, MD
GW Medical Faculty Associates
2150 Pennsylvania Ave. NW,
3rd Floor
Washington, 20037
202.741.3333
Hospital Affiliations
George Washington University
Hospital
Special Expertise
HIV
Ian Seemungal, MD
Virginia Hospital Center
Physician Group
1715 North George Mason

Drive, Ste. 305
Arlington, 22205
703.717.7851
Hospital Affiliations
Virginia Hospital Center -
Arlington
Gary L. Simon, MD/PhD
GW Medical Faculty Associates
2150 Pennsylvania Ave. NW,
3rd Floor
Washington, 20037
202.741.3333
Hospital Affiliations
George Washington University
Hospital
Special Expertise
AIDS/HIV
Tropical Diseases
Clinical Trials

Marsha Soni, MD
Infectious Diseases Specialists
of VA
3700 Joseph Siewick Drive, Ste.
209
Fairfax, 22033
703.758.2664
Hospital Affiliations
Inova Fair Oaks Hospital
Novant Health Prince William
Hospital

John S. Symington, MD
Infectious Disease Associates &
Travel Medicine Clinic
9455 Lorton Market St., Ste.
202
Lorton, 22079
703.339.3524
Hospital Affiliations
Inova Mount Vernon Hospital
Sentara Northern Virginia
Medical Center

Joseph G. Timpone Jr., MD
MedStar Georgetown
University Hospital
3800 Reservoir Road NW,
5th Floor
Washington, 20007
202.295.0575
Hospital Affiliations
MedStar Georgetown
University Hospital
Special Expertise
HIV/AIDS

Divya Verma, MD
MVP Health

4000 Mitchellville Road,
Ste. A406
Bowie, 20716
301.262.0400
Hospital Affiliations
University of Maryland
Capital Region Medical
Center

Glenn W. Wortmann, MD
MedStar Health
106 Irving St. NW, Ste. 3800
Washington, 20010
202.877.0333
Hospital Affiliations
MedStar Washington
Hospital Center
Special Expertise
HIV
Hepatitis
Hospital Acquired Infections

David S. Yoho, MD
Mid-Atlantic Permanente
Medical Group
6501 Loisdale Court
Springfield, 22150
703.922.1021
Hospital Affiliations
Virginia Hospital Center -
Arlington
Reston Hospital Center

INTERNAL MEDICINE

Summer Abdel-Megeed, MD
Mid-Atlantic Permanente
Medical Group
8008 Westpark Drive
McLean, 22102
800.777.7904

Nazanin Alemzadeh, MD
Cardinal Internal Medicine
Associates
12731 Marblestone Drive,
Ste. 200
Woodbridge, 22192
703.897.4700
Hospital Affiliations
Mary Washington Hospital
Sentara Northern Virginia
Medical Center

J. Michael Anchors, MD
16220 Frederick Road, Ste.
210
Gaithersburg, 20877
301.990.6061

Special Expertise
Weight Management

Meena G. Andrew, DO
Bethesda Internal Medicine
Partners
10215 Fernwood Road, Ste. 100
Bethesda, 20817
301.388.8858
Hospital Affiliations
Suburban Hospital
Special Expertise
Concierge Medicine

Satish Angra, MD
10801 Lockwood Drive, Ste.
280
Silver Spring, 20901
301.593.3400
Special Expertise
Pediatrics

Mariam H. Ayub, MD
MedStar Georgetown
University Hospital
3800 Reservoir Road NW, 6th
Floor
Washington, 20007
202.444.8168
Hospital Affiliations
MedStar Georgetown
University Hospital

April L. Barbour, MD
GW Medical Faculty Associates
22nd & I St. NW, 3rd & 4th Floors
Washington, 20037
202.741.2222
Hospital Affiliations
George Washington University
Hospital
Special Expertise
Preventive Medicine

Susan G. Baruch, MD
MDVIP
10215 Fernwood Road, Ste. 50
Bethesda, 20817
301.493.8487
Hospital Affiliations
Suburban Hospital

Jean A. Beaton, MD
Dupont Private Health
1850 M St. NW, Ste. 230
Washington, 20036
202.833.7051
Hospital Affiliations
George Washington University
Hospital

Special Expertise
Wellness Care
Concierge Medicine
Nutrition & Obesity
Complex Diagnosis

Brent A. Berger, MD
Bethesda Medical Associates
10215 Fernwood Road, Ste. 50
Bethesda, 20817
301.547.0560
Hospital Affiliations
Suburban Hospital

Catherine Boinest, MD
Primary Care McLean
6862 Elm St., Ste. 600
McLean, 22101
703.992.0649
Hospital Affiliations
Virginia Hospital Center -
Arlington

Letitia G. Carlson, MD
GW Medical Faculty
Associates
22nd & I St. NW, 3rd & 4th
Floor
Washington, 20037
202.741.2222
Hospital Affiliations
George Washington University
Hospital
Special Expertise
Women's Health
Chronic Illness
Preventive Medicine

Lucy Chang, MD
Sislen & Associates
1120 19th St. NW, Ste. 200
Washington, 20036
202.296.0670
Hospital Affiliations
George Washington University
Hospital
MedStar Georgetown
University Hospital
Special Expertise
Women's Health

Aileen Chang, MD
GW Medical Faculty
Associates
22nd & I St. NW, 3rd & 4th
Floors
Washington, 20037
202.741.2222
Hospital Affiliations
George Washington University

Hospital
Special Expertise
Infectious Disease
Tropical Diseases
Post COVID-19 Care

Dave Chen, MD
Bethesda Internal
Medicine Partners
10215 Fernwood
Road, Ste. 100
Bethesda, 20817
301.388.8858
Hospital Affiliations
Suburban Hospital
Special Expertise
Concierge Medicine

Alexander C. Chester III, MD
Foxhall Internists
3301 New Mexico
Ave. NW, Ste. 348
Washington, 20016
202.362.4467
Special Expertise
Concierge Medicine

Carmella A. Cole, MD
MedStar Washington
Hospital Center
110 Irving St. NW, Ste.
1A50B
Washington, 20010
202.877.2835
Hospital Affiliations
MedStar Washington
Hospital Center
Special Expertise
Preventive Medicine

Brent Cole, MD
Bethesda Internal
Medicine Partners
10215 Fernwood
Road, Ste. 100
Bethesda, 20817
301.388.8858
Hospital Affiliations
Suburban Hospital
Special Expertise
Concierge Medicine

Dennis A. Cullen, MD
Cullen, Umosella,
Cullen and Cullen
7625 Wisconsin Ave.,
Ste. 101
Bethesda, 20814
301.951.0420

Hospital Affiliations
Sibley Memorial Hospital
MedStar Georgetown
University Hospital

Collin D. Cullen, MD
MDVIP
5410 Connecticut Ave. NW,
Ste. 117
Washington, 20015
202.966.2828

Hospital Affiliations
Sibley Memorial Hospital

Michael J. Donnelly, MD
MedStar Health Internal
Medicine
3800 Reservoir Road NW,
Floor 6
Washington, 20007
202.444.8168

Hospital Affiliations
MedStar Georgetown
University Hospital
Special Expertise
Preventive Medicine

Kathryn A. Dreger, MD
Prime PLC
1715 North George Mason
Drive, Ste. 306
Arlington, 22205
703.276.0630
Special Expertise
Concierge Medicine

Mitchell B. Dunn, MD
DC Internists
2021 K St. NW, Ste. 512
Washington, 20006
202.293.3636
Hospital Affiliations
George Washington
University Hospital
Sibley Memorial Hospital

Anne Rose N. Eapen, MD
Quality Internal
Medicine
1860 Town Center Drive,
Ste. 255
Reston, 20190
703.707.0607
Hospital Affiliations
Reston Hospital Center
Special Expertise
Hypertension
Cholesterol/Lipid Disorders
Menopause Problems
Diabetes

Roma A. Edoe-Sowah, MD
Inova Medical Group - McLean
6845 Elm St., Ste. 710
McLean, 22101
703.848.8500
Hospital Affiliations
Inova Fairfax Hospital
Special Expertise
Geriatric Medicine
Preventive Medicine

Jehan El-Bayoumi, MD
GW Medical Faculty Associates
22nd & I St. NW, Floors 3 and 4
Washington, 20037
202.741.2222
Hospital Affiliations
George Washington University
Hospital
Special Expertise
Women's Health
Preventive Medicine

Helene C. Freeman, MD
MDVIP
4910 Massachusetts Ave. NW,
Ste. 212
Washington, 20016
202.686.0812
Hospital Affiliations
Sibley Memorial Hospital
Special Expertise
Concierge Medicine

Alice L. Fuisz, MD
Washington Internists Group
1140 19th St. NW, Ste. 805
Washington, 20036
202.728.9630
Special Expertise
Preventive Medicine
Chronic Illness

Maryann Giordano, MD
Inova General Internal
Medicine Group
3022 Williams Drive, Ste. 300
Fairfax, 22031
703.573.9800
Hospital Affiliations
Inova Fairfax Hospital
Virginia Hospital Center -
Arlington

Allen Greenlee, MD
Dupont Private Health
1850 M St. NW, Ste. 230
Washington, 20036
202.833.7051
Hospital Affiliations

George Washington University
Hospital
Special Expertise
Concierge Medicine
Wellness Care
Nutrition
Preventive Medicine

Rebecca M. Gross, MD
One Medical
8401 Connecticut Ave.,
Penthouse Ste.
Chevy Chase, 20815
301.942.2212
Special Expertise
Pediatrics

David M. Hansen, MD
Foxhall Internists
3301 New Mexico Ave. NW, Ste.
348
Washington, 20016
202.362.4467
Hospital Affiliations
Sibley Memorial Hospital
Special Expertise
Diabetes
Hypertension
Heart Failure

Timothy S. Harlan, MD
GW Medical Faculty Associates
22nd & I St. NW, Floors 3 and 4
Washington, 20037
202.741.2222
Hospital Affiliations
George Washington University
Hospital
Special Expertise
Geriatric Medicine
Preventive Medicine

**Suvarnarekha Abhyankar
Kammula, MD**
Bethesda Internal Medicine
Partners
10215 Fernwood Road, Ste. 100
Bethesda, 20817
301.388.8858
Hospital Affiliations
Suburban Hospital
Special Expertise
Concierge Medicine

Andrea C. Karp, MD
Bethesda Internal Medicine
Partners
10215 Fernwood Road, Ste. 100
Bethesda, 20817
301.388.8858

Hospital Affiliations
Suburban Hospital
Special Expertise
Concierge Medicine

Lisa Kaufman, MD
Dupont Private Health
1850 M St. NW, Ste. 230
Washington, 20036
202.833.7051
Hospital Affiliations
George Washington University
Hospital
Special Expertise
Concierge Medicine
Nutrition
Wellness Care
Preventive Medicine

**Daphne Stamos Keshishian,
MD**
Bethesda Medical Associates
10215 Fernwood Road, Ste. 50
Bethesda, 20817
301.493.9328
Hospital Affiliations
Adventist HealthCare Shady
Grove Medical Center
Suburban Hospital

Lawrence E. Klein, MD
Foxhall Internists
3301 New Mexico Ave. NW, Ste.
348
Washington, 20016
202.362.4467
Hospital Affiliations
Sibley Memorial Hospital

Lucy M. McBride, MD
Foxhall Internists
3301 New Mexico Ave. NW, Ste.
348
Washington, 20016
202.362.4467
Special Expertise
Hypertension
Heart Disease
Cholesterol/Lipid Disorders
Diabetes

Wayne L. Meyer, MD
Adventist Medical Group
9715 Medical Center Drive, Ste.
414
Rockville, 20850
301.251.9503
Hospital Affiliations
Adventist HealthCare Shady
Grove Medical Center

Brad B. Moore, MD

GW Medical Faculty Associates
22nd & I St. NW, Floors 3 and 4
Washington, 20037
202.741.3333

Hospital Affiliations

George Washington University
Hospital

Special Expertise

Preventive Medicine

Alan R. Morrison, DO

Morrison Membership Practice
5410 Connecticut Ave. NW, Ste.
103

Washington, 20015

202.966.0622

Hospital Affiliations

Suburban Hospital

Special Expertise

Concierge Medicine
Nutrition & Obesity
Preventive Medicine
Disease Management

Dennis R. Murphy, MD

MedStar Health Internal
Medicine
3800 Reservoir Road NW, Floor
6
Washington, 20007
202.444.8168

Hospital Affiliations

MedStar Georgetown
University Hospital

Tushar G. Patel, MD

Inova Primary Care - Chantilly
3914 Centreville Road
Chantilly, 20151
703.435.1223

Hospital Affiliations

Inova Fairfax Hospital
Inova Fair Oaks Hospital

Uma Polam, MD

Southern Maryland Medical
Group
7500 Greenway Center Drive,
Ste. 1200
Greenbelt, 20770
301.486.7580

Special Expertise

Diabetes
Hypertension
Women's Health

Bradford S. Pontz, MD

NOVAMED Associates
8316 Arlington Blvd., Ste. 310

Fairfax, 22031

703.641.0333

Hospital Affiliations

Inova Fairfax Hospital

David K. Popiel, MD

GW Medical Faculty Associates
2150 Pennsylvania Ave. NW,
Ste. 5416
Washington, 20037
202.741.2222

Hospital Affiliations

George Washington University
Hospital

Special Expertise

Men's Health
Cancer Prevention
LGBT Health
Executive Health

Karen R. Rabin, MD

Mid-Atlantic Permanente
Medical Group
10810 Connecticut Ave.
Kensington, 20895
703.359.7878

Hospital Affiliations

Holy Cross Hospital - Silver
Spring
Kaiser Permanente Kensington
Medical Center

Chethana Rao, MD

Prima Medicine
3903 Fair Ridge Drive, Ste. 218
Fairfax, 22033
703.552.5678

Hospital Affiliations

Inova Fair Oaks Hospital

Special Expertise

Preventive Medicine
Chronic Illness
Diabetes
Hypertension

Lakshmi Sastry, MD

Bethesda Internal Medicine
Partners
10215 Fernwood Road, Ste. 100
Bethesda, 20817
301.388.8858

Hospital Affiliations

Suburban Hospital

Special Expertise

Concierge Medicine

Sharon A. Scanlon, MD

Value In Prevention of
Maryland
5530 Wisconsin Ave., Ste. 1445

Chevy Chase, 20815

301.634.1345

Hospital Affiliations

Suburban Hospital
Sibley Memorial Hospital

Aimee J. Seidman, MD

Rockville Concierge Doctors
9420 Key West Ave., Ste. 104
Rockville, 20850
301.545.1811

Angele C. Seiler, MD

Arlington Primary Care
1635 North George Mason
Drive, Ste. 490
Arlington, 22205
703.522.5300

Hospital Affiliations

Virginia Hospital Center -
Arlington

Jeffrey B. Sherman, MD

2021 K St. NW, Ste. 404
Washington, 20006
202.466.8118

Hospital Affiliations

George Washington University
Hospital
MedStar Georgetown
University Hospital

Nicole P. Singh, MD

Sislen & Associates
1120 19th St. NW, Ste. 200
Washington, 20036
202.296.0670

Hospital Affiliations

George Washington University
Hospital
MedStar Georgetown
University Hospital

Special Expertise

Preventive Medicine

Shalini Sitzmann, DO

DC Primary Care
1140 19th St. NW, Ste. 810
Washington, 20036
202.506.4161

Special Expertise

Preventive Medicine
Osteopathic Manipulation

Theresa A. Stone, MD

MedStar Health at Lafayette
Centre
1133 21st St. NW, Ste. 700
Washington, 20036
202.416.2000

Hospital Affiliations

MedStar Georgetown
University Hospital
Special Expertise
Lifestyle Medicine

Jack D. Summer, MD

2141 K St. NW, Ste. 801
Washington, 20037
202.293.8855

Hospital Affiliations

George Washington University
Hospital

Sibley Memorial Hospital

Special Expertise

Women's Health
Travel Medicine
Nutrition

Rajshree S. Thaker, MD

Bethesda Internal Medicine
Partners
10215 Fernwood Road, Ste. 100
Bethesda, 20817
301.388.8858

Hospital Affiliations

Suburban Hospital

Special Expertise

Concierge Medicine

Jay C. Tyroler, MD

Privia Medical Group
3650 Joseph Siewick Drive, Ste.
204
Fairfax, 22033
703.264.0521

Hospital Affiliations

Inova Fair Oaks Hospital

Special Expertise

Preventive Medicine
Diabetes
Geriatric Medicine
Concierge Medicine

Andrew N. Umhau, MD

Foxhall Internists
3301 New Mexico Ave. NW, Ste.
348
Washington, 20016
202.362.4467

Hospital Affiliations

Sibley Memorial Hospital

Christopher Michael Walsh, MD

Virginia Hospital Center
Physician Group
2800 South Shirlington Road,
Ste. 500
Arlington, 22206

703.717.4245

Hospital Affiliations

Virginia Hospital Center -
Arlington

Special Expertise

Preventive Medicine

Nan Wang, MD

Mid-Atlantic Permanente
Medical Group

10810 Connecticut Ave.

Kensington, 20895

703.359.7878

Hospital Affiliations

Holy Cross Hospital - Silver
Spring

Special Expertise

Preventive Medicine

Diabetes

Eileen C. West, MD

Eileen West, MD and

Associates

8316 Arlington Blvd., Ste. 330

Fairfax, 22031

571.999.9378

Hospital Affiliations

Inova Fairfax Hospital

Special Expertise

Concierge Medicine

Women's Health

Osteoporosis

Diabetes

Philip Wisotsky, MD

11350 Pembroke Square, Ste.
311

Waldorf, 20603

301.870.0660

Special Expertise

Geriatric Medicine

Suzanne Wittig, MD

MD2

1750 Tysons Blvd., Ste. 1160

McLean, 22102

571.341.9450

Hospital Affiliations

Virginia Hospital Center -
Arlington

Inova Fairfax Hospital

Special Expertise

Concierge Medicine

Endocrinology

Women's Health

Preventive Medicine

Uchechi Wosu, MD

MedStar Health

5801 Allentown Road, Ste. 510

Camp Springs, 20746

301.899.0020

Hospital Affiliations

MedStar Washington Hospital
Center

Linda Yau, MD

Foxhall Internists

3301 New Mexico Ave. NW, Ste.

322

Washington, 20016

202.362.4467

Hospital Affiliations

Sibley Memorial Hospital

Barbara B. Yosaitis, MD

Privia Medical Group

3650 Joseph Siewick Drive, Ste.
204

Fairfax, 22033

703.264.0521

Hospital Affiliations

Inova Fair Oaks Hospital

Special Expertise

Preventive Medicine

Weight Management

Daniel V. Young III, MD

4530 Connecticut Ave. NW, Ste.
104

Washington, 20008

202.362.7227

Hospital Affiliations

Sibley Memorial Hospital

Special Expertise

Geriatric Medicine

Concierge Medicine

**INTERVENTIONAL
CARDIOLOGY**

Srinivas Addala, MD

Heart Center of Southern

Maryland

9135 Piscataway Road, Ste. 210

Clinton, 20735

301.868.1380

Hospital Affiliations

MedStar Southern Maryland
Hospital Center

Malik A. Al-Omari, MD

MedStar Southern Maryland
Hospital Center

7501 Surratts Road, Floor 3

Clinton, 20735

301.877.5677

Hospital Affiliations

MedStar Southern Maryland
Hospital Center

Special Expertise

Cardiac Catheterization

Angioplasty & Stent Placement

Khalid Ashai, MD

Ace Cardiovascular Associates

7525 Greenway Center Drive,

Ste. 313

Greenbelt, 20770

301.345.4100

Hospital Affiliations

University of Maryland Capital

Region Medical Center

Doctors Community Hospital -

Lanham

Special Expertise

Echocardiography

Muhammad Ashraf, MD

Suburban Heart Institute

7512 Surratts Road

Clinton, 20735

301.277.2290

Hospital Affiliations

Adventist Medical Center

UM Charles Regional Medical

Center

Nicholas R. Balaji, MD

Inova Medical Group -

Cardiology

8081 Innovation Park Drive,

Ste. 700

Fairfax, 22042

571.472.2900

Hospital Affiliations

Inova Fairfax Hospital

Inova Fair Oaks Hospital

Special Expertise

Coronary Artery Disease

Cardiac Catheterization

Itshac Itshac Ben-Dor, MD

MedStar Washington Hospital
Center

110 Irving St. NW, Ste. 4B1

Washington, 20010

202.877.5975

Hospital Affiliations

MedStar Washington Hospital
Center

Special Expertise

Coronary Artery Disease

Percutaneous Coronary

Intervention

Aortic Valve Replacement -

Transcatheter TAVR

Heart Valve Disease

Harry J. Bigham Jr., MD

Johns Hopkins Community

Physicians - Heart Care

6410 Rockledge Drive, Ste. 200

Bethesda, 20817

301.897.5301

Hospital Affiliations

Suburban Hospital

David M. Brill, MD

Adventist Medical Group

11886 Healing Way, Ste. 402

Silver Spring, 20904

240.637.7000

Hospital Affiliations

Adventist HealthCare White

Oak Medical Center

Adventist HealthCare Shady

Grove Medical Center

Sridhar Chatrathi, MD

HMS Medical Group

7500 Hanover Parkway, Ste.

105

Greenbelt, 20770

301.220.2220

Hospital Affiliations

Adventist HealthCare White

Oak Medical Center

Doctors Community Hospital -

Lanham

Dennis C. Friedman, MD

Cardiac Associates

15225 Shady Grove Road, Ste.

201

Rockville, 20850

301.670.3000

Hospital Affiliations

Adventist HealthCare Shady

Grove Medical Center

MedStar Montgomery Medical

Center

Special Expertise

Cardiac Catheterization

Thomas S. Goldbaum, MD

Johns Hopkins Community

Physicians

5530 Wisconsin Ave., Ste. 515

Chevy Chase, 20815

301.656.4064

Hospital Affiliations

Suburban Hospital

Sibley Memorial Hospital

Special Expertise

Cardiac Catheterization

Angioplasty & Stent Placement

Robert A. Lager, MD

MedStar Health Cardiology

Associates

1133 21st St. NW, Ste. 700
Washington, 20036
202.416.2000
Hospital Affiliations
MedStar Washington Hospital
Center
Special Expertise
Peripheral Vascular Disease

Eric B. Lieberman, MD
Johns Hopkins Community
Physicians
15005 Shady Grove Road, Ste.
340
Rockville, 20850
240.238.3760
Hospital Affiliations
Suburban Hospital

Robert J. Marshall, MD
CardioCare
5530 Wisconsin Ave., Ste. 700
Chevy Chase, 20815
301.656.5050
Hospital Affiliations
Suburban Hospital
Sibley Memorial Hospital
Special Expertise
Cardiac Catheterization
Echocardiography

Ramesh Mazhari, MD
GW Medical Faculty
Associates
2150 Pennsylvania Ave. NW,
Floor 3
Washington, 20037
202.741.3333
Hospital Affiliations
George Washington University
Hospital
Special Expertise
Cardiac Catheterization
Coronary Artery Disease
Peripheral Vascular Disease
Congestive Heart Failure

Jonathan S. Reiner, MD
GW Medical Faculty
Associates
2150 Pennsylvania Ave. NW,
Floor 3
Washington, 20037
202.741.3333
Hospital Affiliations
George Washington University
Hospital
Special Expertise
Angioplasty & Stent
Placement

Lowell F Satler, MD
MedStar Washington Hospital
Center
110 Irving St. NW, Ste. 4B1
Washington, 20010
202.877.5975
Hospital Affiliations
MedStar Washington Hospital
Center
Special Expertise
Angioplasty & Stent
Placement
Percutaneous Coronary
Intervention

Alexander G. Truesdell, MD
Virginia Heart
2901 Telestar Court, Ste. 200
Falls Church, 22042
703.621.4501
Hospital Affiliations
Inova Alexandria Hospital
Inova Fair Oaks Hospital
Special Expertise
Peripheral Vascular Disease
Coronary Artery Disease
Percutaneous Coronary
Intervention

Shawn Yazdani, MD
Carient Heart & Vascular
8100 Ashton Ave., Ste. 200
Manassas, 20109
877.415.4116
Hospital Affiliations
Inova Fairfax Hospital
Novant Health Prince William
Hospital
Special Expertise
Cardiac Catheterization

MATERNAL & FETAL MEDICINE

Dennis Amini, MD
Mid-Atlantic Permanente
Medical Group
655 Watkins Mill Road
Gaithersburg, 20879
800.777.7904
Hospital Affiliations
Holy Cross Hospital - Silver
Spring
Special Expertise
Pregnancy - High Risk

Richard Broth, MD
TLC Perinatal
10801 Lockwood Drive
Silver Spring, 20901

301.681.0004
Hospital Affiliations
Holy Cross Hospital - Silver
Spring
Special Expertise
Pregnancy - High Risk

Rita W. Driggers, MD
Sibley Memorial Hospital
5255 Loughboro Road NW,
Floor 3
Washington, 20016
202.660.7180
Hospital Affiliations
Sibley Memorial Hospital
Special Expertise
Premature Labor
Diabetes in Pregnancy
Prenatal Diagnosis
Pregnancy - High Risk

Michael W. Gallagher, MD
GW Medical Faculty
Associates
4920 Elm St., Ste. 225
Bethesda, 20814
240.395.1050
Hospital Affiliations
George Washington University
Hospital
Special Expertise
Pregnancy - High Risk
Prematurity/Low Birth Weight
Infants

Moustafa M. Hassan, MD
Maternal Fetal Associates of
Mid-Atlantic
1850 Town Center Drive, Ste.
258
Reston, 20190
703.435.1454
Special Expertise
Fetal Ultrasound
Pregnancy & Hematologic
Abnormalities
Miscarriage - Recurrent
Pregnancy - High Risk

Helain J. Landy, MD
MedStar Health Maternal -
Fetal Medicine
3800 Reservoir Road NW,
Floor 3
Washington, 20007
202.444.8801
Hospital Affiliations
MedStar Georgetown
University Hospital
MedStar Montgomery Medical

Center
Special Expertise
Pregnancy - High Risk
Prenatal Ultrasound
Multiple Gestation
Diabetes in Pregnancy

Kerry M. Lewis, MD
UM Capital Region Health
Medical Group at Laurel
7350 Van Dusen Road, Ste.
260
Laurel Medical Arts Pavilion
Laurel, 20746
301.497.9990
Hospital Affiliations
University of Maryland
Capital Region Medical
Center
Special Expertise
Pregnancy - High Risk
Prenatal Diagnosis
Ultrasound

Charles J. Macri, MD
GW Medical Faculty
Associates
2150 Pennsylvania Ave. NW,
Floor 5
Washington, 20037
202.741.2673
Hospital Affiliations
George Washington University
Hospital
Special Expertise
Reproductive Genetics
Pregnancy - High Risk
Infectious Disease

Barbara M. Nies, MD
Inova Maternal Fetal Medicine
8081 Innovation Park Drive,
Ste. 301
Fairfax, 22031
703.698.5350
Hospital Affiliations
Inova Fairfax Hospital
Inova Loudoun Hospital
Special Expertise
Pregnancy - High Risk
Amniocentesis
Prematurity/Low Birth Weight
Infants

Thomas L. Pinckert, MD
Greater Washington
Maternal-Fetal Med &
Genetics
9601 Blackwell Road, Ste. 220
Rockville, 20850

301.279.6060

Hospital Affiliations

Adventist HealthCare Shady Grove Medical Center
Holy Cross Hospital - Silver Spring

Special Expertise

Pregnancy - High Risk
Prenatal Diagnosis

MEDICAL ONCOLOGY

Manish Agrawal, MD

Maryland Oncology Hematology
9905 Medical Center Drive, Ste. 200
Rockville, 20850
301.424.6231

Hospital Affiliations

Adventist HealthCare Shady Grove Medical Center
Suburban Hospital

Bilal Ahmed, MD

CalvertHealth Hematology & Oncology
110 Hospital Road, Ste. 105
Prince Frederick, 20678
410.414.9116

Hospital Affiliations

CalvertHealth Medical Center
Special Expertise
Breast Cancer
Gastrointestinal Cancer

Michael B. Atkins, MD

Georgetown Lombardi Comprehensive Cancer Center
3800 Reservoir Road NW
Washington, 20007
202.295.0555

Hospital Affiliations

MedStar Georgetown University Hospital
MedStar Montgomery Medical Center

Special Expertise

Melanoma
Kidney Cancer
Immunotherapy

Cheryl Aylesworth, MD

Maryland Oncology Hematology
9905 Medical Center Drive, Ste. 200
Rockville, 20850
301.424.6231

Hospital Affiliations

Holy Cross Hospital - Silver Spring

Holy Cross Germantown Hospital

Special Expertise

Breast Cancer
Clinical Trials
Gastrointestinal Cancer
Lung Cancer

Paul A. Bannen, MD

Community Hematology-Oncology Practitioners
18111 Prince Philip Drive, Ste. 327
Olney, 20832
301.774.6136

Hospital Affiliations

MedStar Montgomery Medical Center
Adventist HealthCare Shady Grove Medical Center

Special Expertise

Hematology

Frederick G. Barr, MD

Regional Cancer Care Associates
5454 Wisconsin Ave., Ste. 1300
Chevy Chase, 20815
301.657.4588

Hospital Affiliations

Suburban Hospital
Sibley Memorial Hospital

Special Expertise

Breast Cancer
Lung Cancer
Hematology

Ralph V. Boccia, MD

The Center for Cancer and Blood Disorders
6410 Rockledge Drive, Ste. 660
Bethesda, 20817
301.571.0019

Hospital Affiliations

Suburban Hospital
Adventist HealthCare Shady Grove Medical Center

Special Expertise

Hematology

Robert J. Christie, MD

Virginia Cancer Specialists
1635 North George Mason Drive, Ste. 170
Arlington, 22205
703.894.3800

Hospital Affiliations

Virginia Hospital Center -

Arlington

Inova Alexandria Hospital

Special Expertise

Lung Cancer
Lymphoma
Hematologic Malignancies

Philip Cohen, MD

Georgetown Lombardi Comprehensive Cancer Center
3800 Reservoir Road NW
Washington, 20007
202.295.0555

Hospital Affiliations

MedStar Georgetown University Hospital

Special Expertise

Breast Cancer

Patricia Conrad-Rizzo, MD

Inova Schar Cancer Institute
8081 Innovation Park Drive
Fairfax, 22031
571.472.1660

Hospital Affiliations

Inova Fairfax Hospital

Raymund S. Cuevo, MD

Inova Schar Cancer Institute
8081 Innovation Park Drive
Fairfax, 22031
571.472.1390

Hospital Affiliations

Inova Fairfax Hospital
Inova Fair Oaks Hospital

Nancy A. Dawson, MD

Georgetown Lombardi Comprehensive Cancer Center
3800 Reservoir Road NW
Washington, 20007
202.295.0555

Hospital Affiliations

MedStar Georgetown University Hospital

Special Expertise

Prostate Cancer
Kidney Cancer
Bladder Cancer

John F. Deeken, MD

Inova Schar Cancer Institute
8081 Innovation Park Drive
Fairfax, 22031
571.472.4724

Hospital Affiliations

Inova Fairfax Hospital
Inova Fair Oaks Hospital
Special Expertise
Head & Neck Cancer
Lung Cancer

Anne M. Favret, MD

Virginia Cancer Specialists
8613 Lee Highway
Fairfax, 22031
703.208.3155

Hospital Affiliations

Inova Fairfax Hospital
Inova Fair Oaks Hospital
Special Expertise
Breast Cancer

John M. Feigert, MD

Virginia Cancer Specialists
1635 North George Mason Drive, Ste. 170
Arlington, 22205
703.894.3800

Hospital Affiliations

Virginia Hospital Center - Arlington

Special Expertise

Hematology
Bleeding/Coagulation Disorders
Myelodysplastic Syndromes

Henry B. Fox, MD

5530 Wisconsin Ave., Ste. 650
Chevy Chase, 20815
202.296.2440

Hospital Affiliations

Sibley Memorial Hospital
George Washington University Hospital

Special Expertise

Leukemia & Lymphoma
Kidney Cancer
Gastrointestinal Cancer

Mitul Gandhi, MD

Virginia Cancer Specialists
7901 Lake Manassas Drive
Gainesville, 20155
703.208.3155

Hospital Affiliations

Sentara Northern Virginia Medical Center
Novant Health Prince William Hospital

Special Expertise

Clinical Trials

Joseph M. Haggerty, MD

Maryland Oncology

Hematology
9905 Medical Center Drive, Ste.
200
Rockville, 20850
301.424.6231
Hospital Affiliations
Adventist HealthCare Shady
Grove Medical Center
Suburban Hospital
Special Expertise
Hematology

Carolyn B. Hendricks, MD
Maryland Oncology
Hematology
6420 Rockledge Drive, Ste.
4200
Bethesda, 20817
301.424.6321
Hospital Affiliations
Suburban Hospital
Adventist HealthCare Shady
Grove Medical Center
Special Expertise
Breast Cancer
Breast Cancer Genetics
Ovarian Cancer

Claudine J. Isaacs, MD
Georgetown Lombardi
Comprehensive Cancer Center
3800 Reservoir Road NW
Washington, 20007
202.444.2223
Hospital Affiliations
MedStar Georgetown
University Hospital
Special Expertise
Breast Cancer
Breast Cancer Risk Assessment

Nelson G. Kalil, MD
6000 Executive Blvd., Ste. 620
Rockville, 20852
240.467.5888
Hospital Affiliations
Suburban Hospital
Sibley Memorial Hospital
Special Expertise
Hematology

Bruce R. Kressel, MD
The Sidney Kimmel
Comprehensive Cancer Center
5255 Loughboro Road NW,
Floor 1
Washington, 20016
202.660.6500
Hospital Affiliations
Sibley Memorial Hospital

Johns Hopkins Hospital
Special Expertise
Lung Cancer
Hematologic Malignancies
Leukemia & Lymphoma
Gynecologic Cancers

Benjamin P. Levy, MD
The Sidney Kimmel
Comprehensive Cancer Center
5255 Loughboro Road NW,
Floor 1
Washington, 20016
202.660.6500
Hospital Affiliations
Sibley Memorial Hospital
Johns Hopkins Hospital
Special Expertise
Thoracic Cancers
Lung Cancer

Marc E. Lippman, MD
Georgetown Lombardi
Comprehensive Cancer Center
3800 Reservoir Road NW
Washington, 20007
202.295.0555
Hospital Affiliations
MedStar Georgetown
University Hospital
Special Expertise
Breast Cancer

John L. Marshall, MD
Georgetown Lombardi
Comprehensive Cancer Center
3800 Reservoir Road NW
Washington, 20007
202.295.0555
Hospital Affiliations
MedStar Georgetown
University Hospital
Special Expertise
Gastrointestinal Cancer
Drug Development

Gregory Orloff, MD
Virginia Cancer Specialists
8613 Lee Highway
Fairfax, 22031
703.280.5390
Hospital Affiliations
Inova Fairfax Hospital
Inova Fair Oaks Hospital
Special Expertise
Hematologic Malignancies

Arati C. Patel, MD
CalvertHealth Hematology &
Oncology

110 Hospital Road, Ste. 105
Prince Frederick, 20678
410.414.9116
Hospital Affiliations
CalvertHealth Medical Center
Special Expertise
Breast Cancer

George K. Philips, MD
Georgetown Lombardi
Comprehensive Cancer Center
3800 Reservoir Road NW
Washington, 20007
202.295.0555
Hospital Affiliations
MedStar Georgetown
University Hospital
Special Expertise
Prostate Cancer
Urologic Cancer

Victor M. Priego, MD
The Center for Cancer and
Blood Disorders
6410 Rockledge Drive, Ste. 660
Bethesda, 20817
301.571.0019
Hospital Affiliations
Suburban Hospital
Adventist HealthCare Shady
Grove Medical Center
Special Expertise
Hematology

Chitra D. Rajagopal, MD
Regional Cancer Care
Associates
9715 Medical Center Drive, Ste.
221
Rockville, 20832
301.279.7510
Hospital Affiliations
Adventist HealthCare Shady
Grove Medical Center
MedStar Montgomery Medical
Center
Special Expertise
Breast Cancer

Rangappa Rajendra, MD
Oncology/Hematology of
Loudoun and Reston
44055 Riverside Parkway, Ste.
224
Lansdowne, 20176
703.858.3110
Hospital Affiliations
Inova Loudoun Hospital
Special Expertise
Breast Cancer

Lung Cancer
Gastrointestinal Cancer
Hematologic Malignancies

Patricia A. Rodriguez, MD
Virginia Cancer Specialists
1635 North George Mason
Drive, Ste. 170
Arlington, 22205
703.894.3800
Hospital Affiliations
Virginia Hospital Center -
Arlington
Special Expertise
Genetic Testing

Amitabha Sarma, MD
Virginia Cancer Specialists
44035 Riverside Parkway, Ste.
300
Leesburg, 20176
703.208.3155
Hospital Affiliations
Inova Loudoun Hospital
Special Expertise
Leukemia & Lymphoma
Bleeding/Coagulation
Disorders

Frederick P. Smith, MD
Chevy Chase Healthcare
5454 Wisconsin Ave., Ste. 1300
Chevy Chase, 20815
301.657.4588
Hospital Affiliations
Sibley Memorial Hospital
Special Expertise
Breast Cancer
Prostate Cancer
Lymphoma

George A. Sotos, MD
Maryland Oncology
Hematology
9905 Medical Center Drive, Ste.
200
Rockville, 20850
301.424.6231
Hospital Affiliations
Adventist HealthCare Shady
Grove Medical Center
Suburban Hospital

Alexander Spira, MD
Virginia Cancer Specialists
8613 Lee Highway
Fairfax, 22031
703.208.3155
Hospital Affiliations
Inova Fairfax Hospital

Inova Fair Oaks Hospital
Special Expertise
Lung Cancer
Gastrointestinal Cancer
Hematology

Raymond C. Wadlow, MD
Inova Schar Cancer Institute
8081 Innovation Park Drive,
Floor 5
Fairfax, 22031
571.472.1180
Hospital Affiliations
Inova Fairfax Hospital
Inova Fair Oaks Hospital
Special Expertise
Gastrointestinal Cancer
Pancreatic Cancer
Hematology

Benjamin A. Weinberg, MD
Georgetown Lombardi
Comprehensive Cancer Center
3800 Reservoir Road NW
Washington, 20007
202.444.2223
Hospital Affiliations
MedStar Georgetown
University Hospital
Special Expertise
Gastrointestinal Cancer
Pancreatic Cancer
Colon Cancer

Louis M. Weiner, MD
Georgetown Lombardi
Comprehensive Cancer Center
3800 Reservoir Road NW
Washington, 20007
202.295.0555
Hospital Affiliations
MedStar Georgetown
University Hospital
Special Expertise
Gastrointestinal Cancer
Immunotherapy
Liver Cancer

NEONATAL-PERINATAL MEDICINE

Sharon C. Kiernan, MD
Community Neonatal
Associates
1500 Forest Glen Road, Ste.
2005
Silver Spring, 20910
301.754.7490
Hospital Affiliations
Holy Cross Hospital - Silver
Spring

Holy Cross Germantown
Hospital
Special Expertise
Neonatal Care
Infections - Neonatal

NEPHROLOGY

Oscar Adler, MD
Loudoun Medical Group
19490 Sandridge Way, Ste. 120
Lansdowne, 20176
703.723.5555
Hospital Affiliations
Inova Loudoun Hospital
Reston Hospital Center
Special Expertise
Hypertension

Farzad Assar, MD
Potomac Nephrology
1 Executive Park Court
Germantown, 20874
301.528.3580
Hospital Affiliations
Adventist HealthCare Shady
Grove Medical Center
Holy Cross Germantown
Hospital
Special Expertise
Hypertension

Ali R. Assefi, MD
Nephrology Associates of
Northern Virginia
13135 Lee Jackson Memorial
Highway, Ste. 135
Fairfax, 22033
703.961.0488
Hospital Affiliations
Inova Fairfax Hospital
Reston Hospital Center

Raymond A. Bass, MD
Montgomery Renal Associates
3941 Ferrara Drive
Wheaton, 20906
301.942.5355
Hospital Affiliations
MedStar Montgomery Medical
Center
Suburban Hospital

Steven A. Burka, MD
5530 Wisconsin Ave., Ste. 1250
Chevy Chase, 20815
301.654.3803
Hospital Affiliations
Sibley Memorial Hospital
Suburban Hospital

Ashte' Collins, MD
GW Medical Faculty Associates
2150 Pennsylvania Ave. NW
Washington, 20037
202.741.3333
Hospital Affiliations
George Washington University
Hospital
Special Expertise
Hypertension
Kidney Disease - Chronic

Serban A. Dragoi, MD
MedStar Georgetown
University Hospital
3800 Reservoir Road NW, Floor
5
Washington, 20007
202.444.9183
Hospital Affiliations
MedStar Georgetown
University Hospital
Special Expertise
Kidney Stones
Hemodialysis

Promod K. Duggal, MD
Capital Nephrology
7500 Greenway Center Drive,
Ste. 930
Greenbelt, 20770
301.345.2412
Hospital Affiliations
Doctors Community Hospital -
Lanham
Holy Cross Hospital - Silver
Spring

Kevin Griffiths, MD
Metro Renal Associates
106 Irving St. NW, Ste. 2500
Washington, 20010
202.877.5408
Hospital Affiliations
MedStar Washington Hospital
Center
United Medical Center
Special Expertise
Hypertension
Kidney Stones
Dialysis - Peritoneal
Nephrotic Syndrome

Ali Ipakchi, MD
Central Maryland Nephrology
7331 Hanover Parkway, Ste. B
Greenbelt, 20770
301.345.0605
Hospital Affiliations
Doctors Community Hospital -

Lanham
University of Maryland Capital
Region Medical Center

Cosette O. Jamieson, MD
Metro Renal Associates
106 Irving St. NW, Ste. 2500
Washington, 20010
202.877.5408
Hospital Affiliations
MedStar Washington Hospital
Center
United Medical Center
Special Expertise
Dialysis Care

Saeed Joseph Kronfli, MD
Washington Nephrology
Associates
7610 Carroll Ave., Ste. 270
Takoma Park, 20912
301.270.4360
Hospital Affiliations
Adventist HealthCare White
Oak Medical Center
Holy Cross Hospital - Silver
Spring
Special Expertise
Kidney Failure

Susie Quong Lew, MD
GW Medical Faculty Associates
2150 Pennsylvania Ave. NW,
Floor 3
Washington, 20037
202.741.3333
Hospital Affiliations
George Washington University
Hospital
Special Expertise
Kidney Disease in Pregnancy
Hypertension
Dialysis Care

Jeremy A. Marcus, MD
Washington Nephrology
Associates
730 24th St. NE, Ste. 17
Washington, 20037
202.337.7660
Hospital Affiliations
MedStar Washington Hospital
Center
George Washington University
Hospital

Ramon E. Mendez, MD
NOVA Nephrology & Clinical
Research
13000 Harbor Center Drive,

Ste. 250
Woodbridge, 22192
571.285.2614
Hospital Affiliations
Inova Alexandria Hospital
Inova Mount Vernon Hospital
Special Expertise
Hypertension
Diabetes

Miriam B. Michael, MD
Howard University Hospital
2041 Georgia Ave. NW, Ste.
5000
Washington, 20060
202.865.3290
Hospital Affiliations
Howard University Hospital

Paul S. Modlinger, MD
Virginia Nephrology Group
1635 North George Mason
Drive, Ste. 215
Arlington, 22205
703.841.0707
Hospital Affiliations
Virginia Hospital Center -
Arlington
Inova Alexandria Hospital

Jack Moore Jr., MD
MedStar Georgetown
Transplant Institute
106 Irving St. NW
Washington, 20010
202.877.6389
Hospital Affiliations
MedStar Washington Hospital
Center
Special Expertise
Transplant Medicine - Kidney

Nana T. Nikoi, MD
Mid-Atlantic Permanente
Medical Group
700 2nd St. NE
Washington, 20002
202.346.3525
Hospital Affiliations
MedStar Washington Hospital
Center
Holy Cross Hospital - Silver
Spring

Jagdeep S. Obhrai, MD
Washington Nephrology
Associates
5550 Friendship Blvd., Ste. 340
Chevy Chase, 20815
202.337.7660

Hospital Affiliations
Sibley Memorial Hospital
The Washington Hospital
Special Expertise
Transplant Medicine - Kidney

Jeffrey A. Perlmutter, MD
Nephrology Associates of
Montgomery County
6240 Montrose Road
Rockville, 20852
301.231.7111
Hospital Affiliations
MedStar Montgomery Medical
Center
Holy Cross Hospital - Silver
Spring
Special Expertise
Hypertension

Thomas A. Rakowski, MD
Virginia Nephrology Group
1635 North George Mason
Drive, Ste. 215
Arlington, 22205
703.841.0707
Hospital Affiliations
Virginia Hospital Center -
Arlington
Inova Alexandria Hospital
Special Expertise
Polycystic Kidney Disease
Glomerulonephritis
Polycystic Kidney Disease
Glomerulonephritis

Jonathan B. Rudick, MD
Central Maryland Nephrology
7331 Hanover Parkway, Ste. B
Greenbelt, 20770
301.345.0605
Hospital Affiliations
Doctors Community Hospital -
Lanham
University of Maryland Capital
Region Medical Center

Gail L. Seiken, MD
Washington Nephrology
Associates
1201 Seven Locks Road, Ste.
200
Rockville, 20854
301.907.4646
Hospital Affiliations
Suburban Hospital
Adventist HealthCare Shady
Grove Medical Center
Special Expertise
Dialysis Care

Samir F. Shabshab, MD
Metropolitan Nephrology
Associates
8926 Woodyard Road, Ste. 602
Clinton, 20735
301.868.9414
Hospital Affiliations
MedStar Southern Maryland
Hospital Center
Inova Mount Vernon Hospital
Special Expertise
Dialysis Care
Kidney Failure

Hassan M. Shahin, MD
Washington Nephrology
Associates
1910 Opitz Blvd.
Woodbridge, 22191
703.490.9080

Hospital Affiliations
Sentara Northern Virginia
Medical Center
Inova Mount Vernon Hospital
Special Expertise
Kidney Disease - Chronic

Renuka Sothinathan, MD
Virginia Nephrology Group
1635 North George Mason
Drive, Ste. 215
Arlington, 22205
703.841.0707
Hospital Affiliations
Inova Fairfax Hospital
Inova Alexandria Hospital

Judith H. Veis, MD
MedStar Washington Hospital
Center
106 Irving St. NW, Ste. 3800
Washington, 20010
202.877.2300
Hospital Affiliations
MedStar Washington Hospital
Center
Special Expertise
Fluid/Electrolyte Balance

**Christopher S. Wilcox, MD/
PhD**
MedStar Health Nephrology
3800 Reservoir Road NW, Floor
6
Washington, 20007
202.444.9183
Hospital Affiliations
MedStar Georgetown
University Hospital
Special Expertise

Hypertension - Renovascular
Hypertension - Drug Resistant

NEUROLOGICAL SURGERY

Matthew Ammerman, MD
Washington Neurosurgical
Associates
5215 Loughboro Road NW, Ste.
510
Washington, 20016
202.966.6300
Hospital Affiliations
Sibley Memorial Hospital
Special Expertise
Minimally Invasive Spinal
Surgery

Joshua M. Ammerman, MD
Washington Neurosurgical
Associates
5215 Loughboro Road NW, Ste.
510
Washington, 20016
202.966.6300
Hospital Affiliations
Sibley Memorial Hospital
George Washington University
Hospital
Special Expertise
Minimally Invasive Spinal
Surgery
Spinal Surgery - Complex
Trauma
Pituitary Surgery

Amjad Nasr Anaizi, MD
MedStar Georgetown
University Hospital
3800 Reservoir Road NW, Floor
7
Washington, 20007
301.856.2323
Hospital Affiliations
MedStar Georgetown
University Hospital
Special Expertise
Minimally Invasive
Neurosurgery
Skull Base Surgery
Minimally Invasive Spinal
Surgery

Rocco A. Armonda, MD
MedStar Washington Hospital
Center
110 Irving St. NW, Ste. G109
Washington, 20010
202.877.5026

Hospital Affiliations

MedStar Washington Hospital Center
 MedStar Georgetown University Hospital
Special Expertise
 Cerebrovascular Disease
 Trauma

James M. Ecklund, MD

Inova Medical Group - Neurosurgery
 8081 Innovation Park Drive, Ste. 900
 Fairfax, 22031
 571.472.4100

Hospital Affiliations

Inova Fairfax Hospital
Special Expertise
 Spinal Surgery - Complex
 Cerebrovascular Disease
 Trauma

John F. Hamilton, MD

Inova Medical Group - Neurosurgery
 8081 Innovation Park Drive, Ste. 900
 Fairfax, 22031
 571.472.4100

Hospital Affiliations

Inova Fairfax Hospital
 Inova Alexandria Hospital
Special Expertise
 Brain & Spinal Surgery
 Peripheral Nerve Surgery

Fraser C. Henderson, MD

Metropolitan Neurosurgery Group
 1010 Wayne Ave., Ste. 420
 Silver Spring, 20910
 301.557.9049

Hospital Affiliations

Doctors Community Hospital - Lanham
 Holy Cross Hospital - Silver Spring
Special Expertise
 Spinal Cord Tumors
 Chiari Malformations

Christopher G. Kalhorn, MD

MedStar Georgetown University Hospital
 3800 Reservoir Road NW, Floor 7
 Washington, 20007
 202.295.0545

Hospital Affiliations

MedStar Georgetown University Hospital
Special Expertise
 Deep Brain Stimulation
 Parkinson's Disease
 Spinal Surgery
 Epilepsy

Robert F. Keating, MD

Children's National Medical Center
 111 Michigan Ave. NW
 Washington, 20010
 202.476.3020

Hospital Affiliations

Children's National Medical Center - DC
Special Expertise
 Craniofacial Surgery
 Spina Bifida
 Movement Disorders
 Brain Tumors - Pediatric

Shih-Chun Lin, MD/PhD

Johns Hopkins Neurosurgery
 6420 Rockledge Drive, Ste. 4920
 Bethesda, 20817
 301.896.6073

Hospital Affiliations

Suburban Hospital
 Johns Hopkins Hospital
Special Expertise
 Brain Tumors
 Brain Tumors - Metastatic
 Endoscopic Neurosurgery
 Minimally Invasive Spinal Surgery

Kevin M. McGrail, MD

MedStar Health Neurosurgery
 3800 Reservoir Road NW, Floor 7
 Washington, 20007
 202.444.4972

Hospital Affiliations

MedStar Georgetown University Hospital
Special Expertise
 Vascular Neurosurgery
 Pediatric Neurosurgery
 Cerebrovascular Surgery
 Carotid Artery Surgery

Leon E. Moores, MD

Pediatric Specialists of Virginia
 3023 Hamaker Court, Ste. 300
 Fairfax, 22031
 703.876.2788

Hospital Affiliations

Inova Fairfax Hospital for Children
Special Expertise
 Pediatric Neurosurgery
 Brain Tumors
 Spinal Cord Tumors
 Spina Bifida

Nathan C. Moskowitz, MD/PhD

212 North Adams St., Ste. 1
 Rockville, 20850
 301.309.0566

Hospital Affiliations

Adventist HealthCare Shady Grove Medical Center
 Johns Hopkins Hospital
Special Expertise
 Peripheral Nerve Surgery
 Brain & Spinal Surgery

John S. Myseros, MD

Children's National Medical Center
 111 Michigan Ave. NW
 Washington, 20010
 202.476.3020

Hospital Affiliations

Children's National Medical Center - DC
Special Expertise
 Pediatric Neurosurgery

Nikhil R. Nayak, MD

Virginia Neurosurgeons
 1625 North George Mason Drive, Ste. 445
 Arlington, 22205
 703.248.0111

Hospital Affiliations

Virginia Hospital Center - Arlington
Special Expertise
 Minimally Invasive Spinal Surgery
 Spinal Stenosis
 Spinal Disorders - Degenerative
 Scoliosis

NEUROLOGY**Jessica Ailani, MD**

MedStar Georgetown Headache Center
 3800 Reservoir Road NW, Floor 7
 Washington, 20007
 202.444.8525
Hospital Affiliations
 MedStar Georgetown

University Hospital
Special Expertise
 Headache
 Botox

Syed W. Asad, MD

Neurological Medicine
 7500 Hanover Parkway, Ste. 201
 Greenbelt, 20770
 301.982.7944
Special Expertise
 Electromyography (EMG)
 Headache
 Brain Injury

Konrad Bakker, MD

Comprehensive Neurology & Sleep Medicine
 172 Thomas Johnson Drive, Ste. 100
 Frederick, 21702
 301.694.0900
Special Expertise
 Sleep Disorders

James L. Bickel, MD

Capital Neurology Services
 6862 Elm St., Ste. 450
 McLean, 22101
 703.260.6650
Hospital Affiliations
 Inova Fairfax Hospital
Special Expertise
 Alzheimer's Disease
 Memory Disorders

Kathleen Burger, DO

GW Medical Faculty Associates
 22nd & I St. NW, Floor 7
 Washington, 20037
 202.741.2700
Hospital Affiliations
 George Washington University Hospital
Special Expertise
 Stroke

Matthew R. Churchill, MD

Neurology Center of Fairfax
 3020 Hamaker Court, Ste. 400
 Fairfax, 22031
 703.876.0800
Special Expertise
 Clinical Neurophysiology

Ruben Cintron Jr., MD

Neuroscience Consultants
 1420 Beverly Road, Ste. 347
 McLean, 22101

703.478.0440

Special Expertise

Neuromuscular Disorders
Epilepsy
Migraine

Ezra D. Cohen, MD

The Neurology Center
1201 Seven Locks Road, Ste.
101
Rockville, 20854
301.562.7200

Heidi Jo Crayton, MD

Multiple Sclerosis Center of
Greater Washington
8320 Old Courthouse Road,
Ste. 400
Vienna, 22182
703.226.4000

Special Expertise

Multiple Sclerosis

Kenneth Eckmann, MD

The Neurology Center
10750 Columbia Pike, Ste.
600
Silver Spring, 20901
301.562.7200

Simon Fishman, MD

Integrated Neurology Services
6355 Walker Lane, Ste. 313
Alexandria, 22310
703.313.9111

Amie W. Hsia, MD

MedStar Washington Hospital
Center
110 Irving St. NW, Ste. 1A50B
Washington, 20010
202.877.3791

Hospital Affiliations

MedStar Washington Hospital
Center

Special Expertise

Stroke
Vascular Neurology

Aleem A. Iqbal, MD

Greenway Neurology
Associates
7525 Greenway Center Drive,
Ste. T8
Greenbelt, 20770
301.982.4552

Hospital Affiliations

Adventist HealthCare White
Oak Medical Center
Doctors Community Hospital

- Lanham

Special Expertise

Alzheimer's Disease
Autoimmune Disease
Multiple Sclerosis

Rakesh Jaitly, MD

MedStar Georgetown
University Hospital
3800 Reservoir Road NW,
Floor 7
Washington, 20007
202.295.0540

Hospital Affiliations

MedStar Georgetown
University Hospital

Special Expertise

Stroke

Henry J. Kaminski, MD

GW Medical Faculty
Associates
22nd & I St. NW, Floor 7
Washington, 20037
202.741.2700

Hospital Affiliations

George Washington University
Hospital

Special Expertise

Myasthenia Gravis

Natalia Kayloe, MD

Integrated Neurology Services
6355 Walker Lane, Ste. 313
Alexandria, 22310
703.313.9111

Aneesa I. Keya, MD

Olney Medical Group
3411 Olandwood Court, Ste.
105
Olney, 20832
301.774.5260

Special Expertise

Sleep Disorders

Pavel Klein, MD

Mid-Atlantic Epilepsy & Sleep
Center
6410 Rockledge Drive, Ste. 610
Bethesda, 20817
301.530.9744

Hospital Affiliations

Holy Cross Hospital - Silver
Spring
Adventist HealthCare Shady
Grove Medical Center

Special Expertise

Epilepsy
Epilepsy in Women

Ratnavali Kolla, MD

Capital Neuro Care
16003 Comprint Circle
Gaithersburg, 20877
301.869.2358

Hospital Affiliations

MedStar Montgomery Medical
Center
Adventist HealthCare Shady
Grove Medical Center

Mohamad Z. Koubeissi, MD

GW Medical Faculty
Associates
22nd & I St. NW, Floor 7
Washington, 20037
202.741.2700

Hospital Affiliations

George Washington University
Hospital

Special Expertise

Epilepsy
Deep Brain Stimulation
Seizure Disorders

Robert N. Kurtzke, MD

Neurology Center of Fairfax
3020 Hamaker Court, Ste.
400
Fairfax, 22031
703.876.0800

Hospital Affiliations

Inova Fairfax Hospital
Reston Hospital Center

Special Expertise

Electromyography (EMG)
Neuromuscular Disorders

Robert Laurenno, MD

MedStar Health
106 Irving St. NW, Ste. 3800
Washington, 20010
202.877.0333

Hospital Affiliations

MedStar Washington Hospital
Center

Special Expertise

Alzheimer's Disease
Epilepsy
Stroke
Electromyography (EMG)

Steven E. Lo, MD

MedStar Georgetown
University Hospital
3800 Reservoir Road NW,
Floor 7
Washington, 20007
202.444.8525

Hospital Affiliations

MedStar Georgetown
University Hospital

Special Expertise

Movement Disorders
Parkinson's Disease
Dystonia

Neal Kevin Maru, MD

Mary Washington Sleep
Medicine
1101 Sam Perry Blvd., Ste. 411
Fredericksburg, 22401
540.741.7846

Hospital Affiliations

Mary Washington Hospital

Gregory C. Mathews, MD/PhD

1400 Forest Glen Road, Ste.
225
Silver Spring, 20817
301.456.5810

Hospital Affiliations

Holy Cross Hospital - Silver
Spring
Holy Cross Germantown
Hospital

Special Expertise

Epilepsy

Gholam K. Motamedi, MD

MedStar Georgetown
University Hospital
3800 Reservoir Road NW, Floor
7
Washington, 20007
202.295.0540

Hospital Affiliations

MedStar Georgetown
University Hospital

Special Expertise

Epilepsy/Seizure Disorders
Sleep Disorders

Sashidhar S. Movva, MD

7237 Hanover Parkway, Ste. A
Greenbelt, 20770
301.345.3232

Hospital Affiliations

Doctors Community Hospital -
Lanham

Shakti V. Nayar, MD

MedStar Georgetown
University Hospital
3800 Reservoir Road NW, Floor
7
Washington, 20007
202.295.0540

Hospital Affiliations

MedStar Georgetown University

Hospital
Special Expertise
Clinical Neurophysiology
Neuromuscular Disorders
Electromyography (EMG)

Nirjaleshwar K. Nikhar, MD
Neurology Clinic of Washington
3202 Tower Oaks Blvd., Ste.
330
Rockville, 20852
301.260.7600
Hospital Affiliations
MedStar Montgomery Medical
Center
Special Expertise
Neuromuscular Disorders
Dystonia

Richard Ospina, MD
Inova Medical Group -
Neurosciences
3580 Joseph Siewick Drive, Ste.
206
Fairfax, 22033
571.472.6909
Hospital Affiliations
Inova Fairfax Hospital
Special Expertise
Neuromuscular Disorders

Fernando L. Pagan, MD
MedStar Georgetown
University Hospital
3800 Reservoir Road NW, Floor
7
Washington, 20007
202.295.0540
Hospital Affiliations
MedStar Georgetown
University Hospital
Special Expertise
Parkinson's Disease
Deep Brain Stimulation
Tremor & Dystonia

Maciej Poltorak, MD/PhD
Neurological Medicine
7500 Hanover Parkway, Ste.
201
Greenbelt, 20770
301.982.7944
Special Expertise
Multiple Sclerosis
Peripheral Neuropathy
Stroke
Sleep Disorders

Perry K. Richardson, MD
GW Medical Faculty

Associates
22nd & I St. NW, Floor 7
Washington, 20037
202.741.2700
Hospital Affiliations
George Washington
University Hospital
Special Expertise
Neuromuscular Disorders
Pain - Neuropathic

Richard C. Seestedt, MD
Neurology Center of Fairfax
3020 Hamaker Court, Ste.
400
Fairfax, 22031
703.876.0800
Special Expertise
Cerebrovascular Disease
Stroke

Vandana R. Sharma, MD
Neurology Services & Sleep
Center
2841 Hartland Road, Ste.
402
Falls Church, 22043
703.778.1800
Hospital Affiliations
Inova Fairfax Hospital
Inova Fair Oaks Hospital
Special Expertise
Pain - Back & Neck

Robert Kang Shin, MD
MedStar Georgetown
University Hospital
3800 Reservoir Road NW,
Floor 7
Washington, 20007
202.444.8525
Hospital Affiliations
MedStar Georgetown
University Hospital
Special Expertise
Multiple Sclerosis
Neuro-Ophthalmology

Michael D. Sirdofsky, MD
MedStar Georgetown
University Hospital
3800 Reservoir Road NW,
Floor 7
Washington, 20007
202.295.0540
Hospital Affiliations
MedStar Georgetown
University Hospital
Special Expertise
Peripheral Neuropathy

Neuromuscular Disorders
Electrodiagnosis

Andrew B. Stemer, MD
MedStar Georgetown University
Hospital
3800 Reservoir Road NW, Floor
7
Washington, 20007
202.295.0540
Hospital Affiliations
MedStar Georgetown University
Hospital
Special Expertise
Vascular Neurology
Aneurysm
Arteriovenous Malformations
Stroke

Mark C. Tekrony, MD/PhD
Neurology Center of Fairfax
3020 Hamaker Court, Ste. 400
Fairfax, 22031
703.876.0800
Hospital Affiliations
Reston Hospital Center
Special Expertise
Muscle Disorders
Electromyography (EMG)
Spasticity Management
Movement Disorders

Tricia Y. Ting, MD
MedStar Health
5454 Wisconsin Ave., Ste. 1100
Chevy Chase, 20815
301.215.9420
Hospital Affiliations
MedStar Georgetown University
Hospital
Special Expertise
Epilepsy

Lawrence R. Whicker Jr., MD
Neurological Medicine
7500 Hanover Parkway, Ste. 201
Greenbelt, 20770
301.982.7944
Special Expertise
Sleep Disorders
Clinical Neurophysiology
Balance Disorders

Lawrence A. Zumo, MD
1111 Spring St., Ste. G1
Silver Spring, 20910
301.562.8400
Hospital Affiliations
University of Maryland Capital
Region Medical Center

Doctors Community Hospital -
Lanham

NEURORADIOLOGY

Patrick J. Oliverio, MD
Fairfax Radiological Consultants
2722 Merrilee Drive, Ste. 230
Fairfax, 22031
703.698.4488
Hospital Affiliations
Inova Fairfax Hospital
Inova Fair Oaks Hospital
Special Expertise
MRI & CT of Brain & Spine

Ingrid L. Ott, MD
Washington Radiology
4445 Willard Ave., Ste. 200
Chevy Chase, 20815
703.641.9133
Special Expertise
Head & Neck Radiology
MRI

Sameer Samtani, MD
Adventist Healthcare Imaging
9711 Medical Center Drive, Ste.
101
Rockville, 20850
301.762.8155
Hospital Affiliations
Adventist HealthCare Shady
Grove Medical Center
George Washington University
Hospital
Special Expertise
Cardiac CT Angiography
MRI
MRI & CT of Brain & Spine

Louis Gilbert Vezina, MD
Children's National Medical
Center
111 Michigan Ave. NW
Washington, 20010
202.476.3651
Hospital Affiliations
Children's National Medical
Center - DC
Special Expertise
Pediatric Neuroradiology
Brain Tumors
Neurofibromatosis

NUCLEAR MEDICINE

Esma A. Akin, MD
George Washington University
Hospital

900 23rd St. NW
Washington, 20037
202.715.4907
Hospital Affiliations
George Washington University
Hospital
Special Expertise
Nuclear Cardiology
PET Imaging
CT Scan
Cancer Detection & Staging

Giuseppe Esposito, MD
MedStar Health Nuclear
Medicine
3800 Reservoir Road NW, Floor 2
Washington, 20007
202.444.3450
Hospital Affiliations
MedStar Georgetown University
Hospital
Special Expertise
PET Imaging
CT Scan
Cancer Detection & Staging
Cardiac Imaging

Peter Herscovitch, MD
NIH Clinical Center
Positron Emission Tomography
Department
10 Center Drive, Ste. 1C-495
Bethesda, 20892
301.451.4248
Hospital Affiliations
National Institutes of Health -
Clinical Center
Special Expertise
PET Imaging - Brain

Kanchan Pandurang Kulkarni, MD
MedStar Health Nuclear
Medicine
110 Irving St. NW, Ste. GB1
Washington, 20010
202.877.6066
Hospital Affiliations
MedStar Washington Hospital
Center
Special Expertise
Nuclear Radiology
Nuclear Endocrinology
Thyroid & Parathyroid Imaging
Thyroid Cancer

OBSTETRICS & GYNECOLOGY

Mary Melody Abraham, MD
Reiter Hill Johnson & Nevin

1145 19th St. NW, Ste. 410
Washington, 20036
202.331.1740
Hospital Affiliations
Sibley Memorial Hospital
Special Expertise
Pregnancy
Women's Health
Uterine Fibroids
Glenna R. Andersen, MD
Nova Group for Women
8501 Arlington Blvd., Ste. 300
Fairfax, 22031
703.560.1611
Hospital Affiliations
Inova Fairfax Hospital

Tamika C. Auguste, MD
MedStar Washington Hospital
Center
106 Irving St. NW, Ste. 4400
Washington, 20010
202.877.9992
Hospital Affiliations
MedStar Washington Hospital
Center

Darryn Band, MD
Capital Women's Care
10313 Georgia Ave., Ste. 202
Silver Spring, 20902
301.681.9101
Hospital Affiliations
Holy Cross Hospital - Silver
Spring
Adventist HealthCare Shady
Grove Medical Center
Special Expertise
Infertility
Pregnancy - High Risk
Hysteroscopic Surgery
Laparoscopic Surgery

Patricia Z. Bannon, MD
Inova Medical Group -
Obstetrics and Gynecology
6845 Elm St., Ste. 600
McLean, 22101
703.748.9880
Hospital Affiliations
Inova Fairfax Hospital
Special Expertise
Obstetrics
Minimally Invasive Surgery

Susanne Lee Bathgate, MD
GW Medical Faculty Associates
2150 Pennsylvania Ave. NW,
Floor 5
Washington, 20037

202.741.2500
Hospital Affiliations
George Washington University
Hospital
Special Expertise
Preconception Planning
Pregnancy - High Risk
Maternal & Fetal Medicine

Richard J. Beckerman, MD
Foxhall OB/GYN Associates
5215 Loughboro Road NW, Ste.
500
Washington, 20016
202.243.3500
Hospital Affiliations
Sibley Memorial Hospital
Special Expertise
Pregnancy
Menstrual Disorders
Women's Health

Leonard E. Bienkowski, MD
Capital Women's Care
61 Thomas Johnson Drive
Frederick, 21702
301.663.6171
Hospital Affiliations
Frederick Memorial Hospital
Special Expertise
Gynecology Only
Adolescent Gynecology
Menopause Problems

Kenneth A. Blank, MD
Capital Women's Care
2141 K St. NW, Ste. 808
Washington, 20037
202.331.9293
Hospital Affiliations
Sibley Memorial Hospital
Special Expertise
Gynecology Only

John D. Buek, MD
MedStar Health at Lafayette
Centre
1133 21st St. NW
Washington, 20036
202.877.9992
Hospital Affiliations
MedStar Washington Hospital
Center

Brendan F. Burke, MD
MedStar Georgetown
University Hospital
3800 Reservoir Road NW
Washington, 20007
202.295.0544

Hospital Affiliations
MedStar Georgetown
University Hospital

Tamara E. Coates, MD
Capital Women's Care
1400 Forest Glen Road, Ste.
525
Silver Spring, 20910
301.593.8101
Hospital Affiliations
Holy Cross Hospital - Silver
Spring
Special Expertise
Women's Health
Adolescent Gynecology
Prenatal Diagnosis

John J. Elliott, MD
Northern Virginia Physicians to
Women
1635 North George Mason
Drive, Ste. 300
Arlington, 22205
703.525.8800
Hospital Affiliations
Virginia Hospital Center -
Arlington
Special Expertise
Gynecologic Surgery

Vivian M. Fraga, MD
5454 Wisconsin Ave., Ste. 1005
Chevy Chase, 20815
301.654.2182
Hospital Affiliations
Sibley Memorial Hospital

Nancy D. Gaba, MD
GW Medical Faculty Associates
2150 Pennsylvania Ave. NW,
Floor 5
Washington, 20037
202.741.2500
Hospital Affiliations
George Washington University
Hospital
Special Expertise
Adolescent Gynecology
Laparoscopic Surgery
Menopause Problems
Sexual Dysfunction

Susan B. Hurson, MD
3301 New Mexico Ave.
Washington, 20016
202.362.9872
Hospital Affiliations
Sibley Memorial Hospital
Special Expertise

Gynecology Only
Preventive Medicine
Integrative Medicine

Roxanne Jamshidi, MD
GW Medical Faculty Associates
22nd & I St. NW, Floor 5
Washington, 20037
202.741.2500

Hospital Affiliations
George Washington University
Hospital
Special Expertise
Family Planning
Contraception

Marilyn C. Jerome, MD
Foxhall OB/GYN Associates
5215 Loughboro Road NW, Ste.
500

Washington, 20016
202.243.3500

Hospital Affiliations
Sibley Memorial Hospital
Special Expertise
Gynecology Only

Jennifer M. Keller, MD
GW Medical Faculty Associates
2150 Pennsylvania Ave. NW,
Floor 5
Washington, 20037
202.741.2500

Hospital Affiliations
George Washington University
Hospital
Special Expertise
Minimally Invasive Surgery
Adolescent Gynecology
Menstrual Disorders

Stephen A. Lakner, MD
Capital Women's Care
9420 Key West Ave., Ste. 415
Rockville, 20850
301.279.9400

Hospital Affiliations
Adventist HealthCare Shady
Grove Medical Center
Special Expertise
Adolescent Gynecology
Infertility
Laparoscopic Surgery
Pelvic Surgery

Diane Laurin, MD
Capital Women's Care
9420 Key West Ave., Ste. 415
Rockville, 20850
301.279.9400

Hospital Affiliations
Adventist HealthCare Shady
Grove Medical Center
Special Expertise
Menopause Problems
Menstrual Disorders
Pregnancy
Women's Health

Dorothy C. Lee, MD
Capital Women's Care
9420 Key West Ave., Ste. 415
Rockville, 20850
301.279.9400

Hospital Affiliations
Adventist HealthCare Shady
Grove Medical Center
Special Expertise
Women's Health

Connie L. Liang, MD
Mid-Atlantic Permanente
Medical Group
10810 Connecticut Ave.
Kensington, 20895
301.929.7001
Hospital Affiliations
Kaiser Permanente Kensington
Medical Center
Special Expertise
Menstrual Disorders
Pregnancy
Women's Health

Kathy M. Mahalati, MD
3311 Toledo Terrace, Ste. C104
Hyattsville, 20782
301.853.2533

Hospital Affiliations
Holy Cross Hospital - Silver
Spring
Special Expertise
Prenatal Diagnosis
Pregnancy - High Risk
Women's Health

Cherie Q. Marfori, MD
GW Medical Faculty Associates
2150 Pennsylvania Ave. NW,
Floor 5
Washington, 20037
202.741.2500
Hospital Affiliations
George Washington University
Hospital
Sibley Memorial Hospital

Nahid Mazarei, MD
MedStar Southern Maryland
Hospital Center

7501 Surratts Road, Ste. 308
Clinton, 20735
301.877.7200
Hospital Affiliations
MedStar Southern Maryland
Hospital Center

Mary C. Melancon, MD
MedStar Washington Hospital
Center
106 Irving St. NW, Ste. 4400
Washington, 20010
202.877.9992
Hospital Affiliations
MedStar Washington Hospital
Center
Special Expertise
Prenatal Diagnosis
Pregnancy
Adolescent Gynecology
Women's Health

Gaby N. Moawad, MD
The Center for Endometriosis &
Advanced Pelvic Surgery
6801 Whittier Ave., Ste. 301
McLean, 22101
703.505.0444
Hospital Affiliations
Reston Hospital Center
Virginia Hospital Center -
Arlington
Special Expertise
Minimally Invasive Surgery
Laparoscopic Surgery
Uterine Fibroids
Endometriosis

Scott P. Muangman, MD
MedStar Washington Hospital
Center
106 Irving St. NW, Ste. 4400
Washington, 20010
202.877.9992
Hospital Affiliations
MedStar Washington Hospital
Center

Carter Owen, MD
Colorado Center for
Reproductive Medicine
8010 Towers Crescent Drive,
Floor 5
Vienna, 22182
571.789.2100
Hospital Affiliations
Inova Fairfax Hospital
Inova Fair Oaks Hospital
Special Expertise
Reproductive Genetics

Lori A. Picco, MD
Capital Women's Care
2141 K St. NW, Ste. 808
Washington, 20037
202.331.9293
Hospital Affiliations
Sibley Memorial Hospital
Special Expertise
Gynecology Only

Samita Sharma, MD
Mid-Atlantic Permanente
Medical Group
700 2nd St. NE
Washington, 20002
800.777.7904
Special Expertise
Preventive Medicine

Albert C. Simmonds, MD
Simmonds, Martin, &
Helmbrecht, Chartered
77 Thomas Johnson Drive,
Ste. H
Frederick, 21702
301.414.2300
Hospital Affiliations
Frederick Memorial Hospital
Adventist HealthCare
Shady Grove Medical
Center
Special Expertise
Pregnancy - High Risk
Infertility

James A. Simon, MD
1850 M St. NW, Ste. 450
Washington, 20036
202.293.1000
Hospital Affiliations
George Washington
University Hospital
Sibley Memorial Hospital
Special Expertise
Gynecology Only
Infertility
Menopause Problems
Osteoporosis

Gayle V. Skinner, MD
Capital Women's Care
10801 Lockwood Drive, Ste.
320
Silver Spring, 20901
301.681.3400
Hospital Affiliations
Holy Cross Hospital - Silver
Spring
Holy Cross Germantown
Hospital

OPHTHALMOLOGY

Marwa Adi, MD

Washington Eye Physicians & Surgeons
5454 Wisconsin Ave., Ste. 950
Chevy Chase, 20815
301.657.5700

Hospital Affiliations

MedStar Washington Hospital Center
MedStar Georgetown University Hospital

Special Expertise

Laser Surgery
Cataract Surgery
Cornea & External Eye Disease
LASIK - Refractive Surgery

George C. Agritellis, MD

Rockville Eye Associates
3204 Tower Oaks Blvd.
Rockville, 20852
301.231.5088

Hospital Affiliations

Adventist HealthCare Shady Grove Medical Center

Special Expertise

Cataract Surgery

Sameer I. Ahmad, MD

Glaucoma Consultants of Washington
171 Elden St., Ste. 100
Herndon, 20170
703.689.2020

Hospital Affiliations

Inova Fair Oaks Hospital
Reston Hospital Center

Special Expertise

Glaucoma

Haresh Ailani, MD

Eye Consultants of Northern Virginia
8136 Old Keene Mill Road, Ste. 300
Springfield, 22152
703.451.6111

Special Expertise

Cataract Surgery
Corneal Disease & Transplant
LASIK - Refractive Surgery
Anterior Segment Surgery

Lamees Ashker, MD

Washington Eye Institute
7500 Greenway Center Drive, Ste. 300
Greenbelt, 20770

301.277.4844

Hospital Affiliations

MedStar Washington Hospital Center

Special Expertise

Cornea & External Eye Disease

Daniel M. Berinstein, MD

The Retina Group of Washington
8270 Willow Oaks Corporate Drive, Floor 6
Fairfax, 22031
703.698.9335

Hospital Affiliations

MedStar Washington Hospital Center

Inova Fairfax Hospital

Special Expertise

Retinal Disorders
Diabetic Eye Disease/
Retinopathy
Retina/Vitreous Surgery

Renee C. Bovelle, MD

Envision Eye & Laser Center
12200 Annapolis Road, Ste. 116
Glenn Dale, 20769
301.805.4664

Hospital Affiliations

Doctors Community Hospital - Lanham
Providence Hospital - Washington

Special Expertise

LASIK - Refractive Surgery
Laser Surgery
Cataract Surgery
Botox

James A. Busack, DO

Busack Eye Center
470 West Patrick St.
Frederick, 21701
301.668.2020

Hospital Affiliations

Frederick Memorial Hospital

Special Expertise

Cataract Surgery
Diabetic Eye Disease/
Retinopathy
Glaucoma
Laser Surgery

Melanie J. Buttross, MD

Eye Associates of Washington DC
4910 Massachusetts Ave. NW, Ste. 21
Washington, 20016

202.686.6700

Hospital Affiliations

Sibley Memorial Hospital
MedStar Washington Hospital Center

Special Expertise

Cataract Surgery
Dry Eye Syndrome

Gordon A. Byrnes, MD

The Retina Group of Washington
6354 Walker Lane, Ste. 100
Alexandria, 22310
703.313.8822

Hospital Affiliations

MedStar Washington Hospital Center

Inova Fair Oaks Hospital

Special Expertise

Retina/Vitreous Surgery
Macular Degeneration
Uveitis

Thomas E. Clinch, MD

Eye Doctors of Washington
2 Wisconsin Circle, Ste. 230
Chevy Chase, 20815
301.215.7100

Special Expertise

LASIK - Refractive Surgery
Cataract Surgery
Cataract Surgery Revision
Cornea & External Eye Disease

Sandra Lora Cremers, MD

Visionary Eye Doctors
11300 Rockville Pike, Ste. 1202
Rockville, 20852
301.896.0890

Hospital Affiliations

Suburban Hospital

Special Expertise

Cornea & External Eye Disease
Cataract Surgery
Dry Eye Syndrome
Eyelid Surgery/Blepharoplasty

Forrest J. Ellis, MD

Northern Virginia Ophthalmology Associates
6231 Leesburg Pike, Ste. 608
Falls Church, 22044
703.534.3900

Hospital Affiliations

Inova Fairfax Hospital for Children

Inova Fair Oaks Hospital

Special Expertise

Pediatric Ophthalmology

Ophthalmic Plastic Surgery
Strabismus

John P. Essepian III, MD

Eye Physicians & Surgeons
3031 Javier Road, Ste. 300
Fairfax, 22031
703.698.8880

Special Expertise

Cataract Surgery
Cornea Transplant
LASIK - Refractive Surgery
Glaucoma

Thomas Falkenberg, MD

SlEHT, A Falkenberg Eye & Laser Center
12 Chatham Heights Road, Ste. 100
Fredericksburg, 22405
540.371.2777

Hospital Affiliations

Mary Washington Hospital
Spotsylvania Regional Medical Center

Special Expertise

LASIK - Refractive Surgery
Cataract Surgery

Mark D. Falls, MD

Northern Virginia Center for Eye Care
8150 Leesburg Pike, Ste. 909
Vienna, 22182
703.790.1780

Hospital Affiliations

Inova Fairfax Hospital

Special Expertise

Cataract Surgery
Diabetic Eye Disease/
Retinopathy

Jordana G. Fein, MD

The Retina Group of Washington
8270 Willow Oaks Corporate Drive, Floor 6
Fairfax, 22031
703.698.9335

Special Expertise

Cataract Surgery
Retinal Disorders
Retina/Vitreous Surgery

Mary C. Fischer, MD

Eye Doctors of Washington
8230 Boone Blvd., Ste. 125
Vienna, 22182
301.281.4085

Special Expertise

Cataract Surgery
Eyelid Cosmetic &
Reconstructive Surgery

Richard A. Garfinkel, MD

The Retina Group of
Washington
8270 Willow Oaks Corporate
Drive, Floor 6
Fairfax, 22031
703.698.9335

Hospital Affiliations

MedStar Washington Hospital
Center

Inova Fair Oaks Hospital

Special Expertise

Retinal Disorders
Macular Disease/
Degeneration
Retina/Vitreous Surgery

Reena A. Garg, MD

Washington Eye Institute
7500 Greenway Center Drive,
Ste. 300
Greenbelt, 20770
301.277.4844

Hospital Affiliations

MedStar Washington Hospital
Center

Special Expertise

Cataract Surgery
Glaucoma

Lauren Z. Gavaris, MD

Eye Associates of Washington
DC
4910 Massachusetts Ave. NW,
Ste. 21
Washington, 20016
202.686.6700

Hospital Affiliations

Sibley Memorial Hospital

Special Expertise

Oculoplastic & Reconstructive
Surgery

Gregory Gertner, MD

Mid-Atlantic Permanente
Medical Group
700 2nd St. NE
Washington, 20002
800.777.7904

Hospital Affiliations

Holy Cross Hospital - Silver
Spring

Special Expertise

Cataract Surgery
Comprehensive
Ophthalmology

Todd A. Goodglick, MD

Washington Eye Physicians &
Surgeons
5454 Wisconsin Ave., Ste. 950
Chevy Chase, 20815
301.657.5700

Hospital Affiliations

MedStar Georgetown
University Hospital
Sibley Memorial Hospital

Special Expertise

Cosmetic Surgery - Eyes
Eyelid Surgery
Graves Disease
Neuro-Ophthalmology

Jaqueline D. Griffiths, MD

NewView Eye Center
12110 Sunset Hills Road, Ste. 50
Reston, 20190
703.834.9777

Hospital Affiliations

Reston Hospital Center

Special Expertise

Cataract Surgery
Intraocular Lens Replacement
Laser Surgery
LASIK - Refractive Surgery

Alyson L. Hall, MD

The Glaucoma Center
17001 Science Drive, Ste. 120
Bowie, 20715
301.860.1090

Special Expertise

Glaucoma

Andrew P. Hammer, MD

Visionary Eye Doctors
11300 Rockville Pike, Ste. 1202
Rockville, 20852
301.896.0890

Special Expertise

Cataract Surgery
Diabetic Eye Disease/
Retinopathy
Macular Disease/Degeneration
Glaucoma

Newell A. Hargett, MD

Eye Physicians of Washington
1155 21st St. NW, Ste. 400
Washington, 20036
202.296.4900

Special Expertise

Glaucoma

Jordan L. Heffez, MD

Retina Consultants
6410 Rockledge Drive, Ste. 200

Bethesda, 20817
301.530.5200

Hospital Affiliations

Suburban Hospital

Special Expertise

Macular Degeneration
Diabetic Eye Disease/
Retinopathy
Retinal Detachment

Mark Hendrix, MD

Rockville Eye Associates
3204 Tower Oaks Blvd.
Rockville, 20852
301.231.5088

Hospital Affiliations

Adventist HealthCare Shady
Grove Medical Center

Special Expertise

Cataract Surgery

Andrew E. Holzman, MD

Holzman Laser Vision
8401 Greensboro Drive, Ste.
525
McLean, 22102
855.995.2745

Special Expertise

Corneal Disease & Surgery
LASIK - Refractive Surgery

Claudia Hooten, MD

The Retina Group of
Washington
7501 Greenway Center Drive,
Ste. 700
Greenbelt, 20770
410.224.6680

Special Expertise

Diabetic Eye Disease/
Retinopathy
Macular Degeneration

Harry H. Huang, MD

Wyngate Medical Park
5630 Shields Drive
Bethesda, 20817
301.897.3322

Special Expertise

Glaucoma
Cataract Surgery

Steven J. Hudson, MD

SIEHT, A Falkenberg Eye &
Laser Center
12 Chatham Heights Road, Ste.
100
Fredericksburg, 22405
540.371.2777

Hospital Affiliations

Mary Washington Hospital
Spotsylvania Regional Medical
Center

Special Expertise

Cataract Surgery
Glaucoma
Laser Surgery

Mohamad S. Jaafar, MD

Children's National Medical
Center
111 Michigan Ave. NW
Washington, 20010
202.476.3015

Hospital Affiliations

Children's National Medical
Center - DC

Special Expertise

Pediatric Ophthalmology
Strabismus - Adult & Pediatric
Glaucoma - Pediatric

Howard Kane, MD

Montgomery Eye Physicians &
Surgeons
11140 Rockville Pike, Ste. 450
Rockville, 20852
301.881.5888

Hospital Affiliations

Adventist HealthCare Shady
Grove Medical Center

Special Expertise

Glaucoma

Geoffrey R. Kaplan, MD

The Retina Group of
Washington
7501 Greenway Center Drive,
Ste. 700
Greenbelt, 20770
301.441.4577

Hospital Affiliations

MedStar Washington Hospital
Center
George Washington University
Hospital

Special Expertise

Diabetic Eye Disease/
Retinopathy
Glaucoma
Retinal Disorders

Reshma C. Katira, MD

The Retina Group of
Washington
6354 Walker Lane, Ste. 100
Alexandria, 22310
703.313.8822

Hospital Affiliations

MedStar Washington Hospital

Center
Inova Fair Oaks Hospital
Special Expertise
Retina/Vitreous Surgery
Macular Disease/
Degeneration
Diabetic Eye Disease/
Retinopathy

Aziz A. Khanifar, MD
The Retina Group of
Washington
8630 Fenton St., Ste. 410
Silver Spring, 20910
301.495.2357
Special Expertise
Retinal Disorders
Retina/Vitreous Surgery

**Michael Min-Shyue Lai, MD/
PhD**
The Retina Group of
Washington
5454 Wisconsin Ave., Ste. 650
Chevy Chase, 20815
301.656.8100
Special Expertise
Retinal Disorders
Retinal Disorders - Pediatric
Retina/Vitreous Surgery

Jay M. Lustbader, MD
MedStar Georgetown
University Hospital
3800 Reservoir Road NW
Washington, 20007
202.295.0540
Hospital Affiliations
MedStar Georgetown
University Hospital
Special Expertise
Corneal Disease
LASIK - Refractive Surgery
Cataract Surgery
Contact lenses

William P. Madigan Jr., MD
Children's National Medical
Center
111 Michigan Ave. NW
Washington, 20010
202.476.3100
Hospital Affiliations
Children's National Medical
Center - DC
Special Expertise
Pediatric Ophthalmology

Susan Majlessi, MD
The Eye MD

9010 Lorton Station Blvd., Ste.
250
Lorton, 22079
571.285.2020
Special Expertise
LASIK - Refractive Surgery
Cataract Surgery
Glaucoma
Diabetic Eye Disease/
Retinopathy

Neil F. Martin, MD
Washington Eye Physicians &
Surgeons
5454 Wisconsin Ave., Ste. 950
Chevy Chase, 20815
301.657.5700
Hospital Affiliations
MedStar Washington Hospital
Center
Special Expertise
LASIK - Refractive Surgery
Laser Surgery
Cataract Surgery

J. Alberto Martinez, MD
Visionary Eye Doctors
11300 Rockville Pike, Ste. 1202
Rockville, 20852
301.896.0890
Special Expertise
Cataract Surgery
Anterior Segment Surgery
Congenital Eye Disorders
Cornea Transplant

Hylton R. Mayer, MD
Eye Doctors of Washington
8230 Boone Blvd., Ste. 125
Vienna, 22182
301.281.4085
Special Expertise
Glaucoma
Cataract Surgery

Alexander Melamud, MD
The Retina Group of Washington
8270 Willow Oaks Corporate
Drive, Floor 6
Fairfax, 22031
703.698.9335
Hospital Affiliations
MedStar Georgetown University
Hospital
Special Expertise
Retinal Disorders
Retina/Vitreous Surgery

Marijean M. Miller, MD
Children's National Medical

Center
111 Michigan Ave. NW
Washington, 20010
202.476.3015
Hospital Affiliations
Children's National Medical
Center - DC
Special Expertise
Pediatric Ophthalmology
Strabismus

John R. Minarcik, MD
The Retina Group of
Washington
8270 Willow Oaks Corporate
Drive, Floor 6
Fairfax, 22031
703.698.9335
Hospital Affiliations
MedStar Washington Hospital
Center
Inova Fairfax Hospital
Special Expertise
Retinal Disorders
Diabetic Eye Disease/
Retinopathy
Retinal Detachment

Emil P. Moshedi, MD
Moshedi Eye Center
9841 Greenbelt Road, Ste. 102
Lanham, 20706
301.552.5000
Hospital Affiliations
Doctors Community Hospital
- Lanham
Special Expertise
Cataract Surgery
Glaucoma
Diabetic Eye Disease/
Retinopathy

Michael H. Osman, MD
The Retina Group of
Washington
8270 Willow Oaks Corporate
Drive, Floor 6
Fairfax, 22031
703.698.9335
Hospital Affiliations
MedStar Washington Hospital
Center
Inova Fairfax Hospital
Special Expertise
Retina/Vitreous Surgery
Macular Disease/
Degeneration

Edward S. Parelhoff, MD
Eye Consultants of Northern

Virginia
8136 Old Keene Mill Road, Ste.
300
Springfield, 22152
703.451.6111
Special Expertise
Pediatric Ophthalmology
Strabismus

Juliana Y. Park, MD
Juliana Park Ophthalmology
3020 Hamaker Court, Ste.
B103
Fairfax, 22031
703.573.9688
Hospital Affiliations
Inova Fairfax Hospital
Special Expertise
Corneal Disease & Surgery
LASIK - Refractive Surgery

David L. Parver, MD
Retina Consultants
6410 Rockledge Drive, Ste.
200
Bethesda, 20817
301.530.5200
Hospital Affiliations
Suburban Hospital
Special Expertise
Retina/Vitreous Surgery

Bella D. Patnaik, MD
Northern Virginia Center for
Eye Care
8150 Leesburg Pike, Ste. 909
Vienna, 22182
703.790.1780
Hospital Affiliations
Inova Fairfax Hospital
Special Expertise
Cornea & External Eye
Disease
Dry Eye Syndrome
Cornea Transplant
LASIK - Refractive Surgery

Kevin Perman, MD
Center for Eyelid & Facial
Plastic Surgery
6420 Rockledge Drive, Ste.
4300
Bethesda, 20817
301.571.0000
Hospital Affiliations
Sibley Memorial Hospital
Special Expertise
Oculoplastic Surgery
Botox
Eyelid Surgery/Blepharoplasty

William B. Phillips II, MD
The Retina Group of Washington
16901 Melford Blvd., Ste. 100
Bowie, 20715
301.805.5395
Special Expertise
Retinal Disorders
Retina/Vitreous Surgery

Daniel Pluznik, MD
Eye Physicians of Washington
1155 21st St. NW, Ste. 400
Washington, 20036
202.296.4900
Hospital Affiliations
MedStar Washington Hospital
Center
Special Expertise
Cataract Surgery

Soheila Rostami, MD
Rostami Oculoplastic
Consultants
1860 Town Center Drive, Ste.
250
Reston, 20190
571.203.1300
Hospital Affiliations
Reston Hospital Center
Special Expertise
Eyelid Surgery/Blepharoplasty
Botox
Oculoplastic & Reconstructive
Surgery

Roy Rubinfeld, MD
Re:Vision
11200 Rockville Pike, Ste. 150
Rockville, 20852
301.908.8091
Hospital Affiliations
MedStar Washington Hospital
Center
Special Expertise
Laser Surgery
LASIK - Refractive Surgery

David J. Seidman, MD
Northern Virginia
Ophthalmology Associates
6231 Leesburg Pike, Ste. 608
Falls Church, 22044
703.534.3900
Hospital Affiliations
Inova Fairfax Hospital
Inova Fair Oaks Hospital
Special Expertise
Pediatric Ophthalmology
Strabismus
Amblyopia

Michael E. Summerfield, MD
Washington Eye Institute
7500 Greenway Center Drive,
Ste. 300
Greenbelt, 20770
301.277.4844
Hospital Affiliations
MedStar Washington Hospital
Center
MedStar Georgetown
University Hospital
Special Expertise
Cataract Surgery
Corneal Disease & Surgery
LASIK - Refractive Surgery

Michael C. Tigani, MD
Metropolitan Ophthalmology
Associates
5454 Wisconsin Ave., Ste. 1420
Chevy Chase, 20815
301.657.4171
Hospital Affiliations
Sibley Memorial Hospital
Special Expertise
Glaucoma
Cataract Surgery

G. Vike Vicente, MD
Eye Doctors of Washington
4600 North Park Ave., Plaza
North
Chevy Chase, 20815
301.215.7100
Hospital Affiliations
Children's National Medical
Center - DC
Special Expertise
Pediatric Ophthalmology
Strabismus
Eye Infections
Retinopathy of Prematurity

Cuong D. Vu, MD
The Retina Group of
Washington
16901 Melford Blvd., Ste. 100
Bowie, 20715
301.805.5395
Special Expertise
Retinal Disorders
Diabetic Eye Disease/
Retinopathy
Retinal Detachment
Macular Disease/
Degeneration

Eric D. Weichel, MD
The Retina Group of
Washington

16901 Melford Blvd., Ste. 100
Bowie, 20715
301.805.5395
Hospital Affiliations
Anne Arundel Medical Center
MedStar Georgetown
University Hospital
Special Expertise
Retina/Vitreous Surgery
Retinal Disorders

Howard S. Weiss, MD
Washington Eye & Physicians
Surgeons
5454 Wisconsin Ave., Ste. 950
Chevy Chase, 20815
301.657.5700
Hospital Affiliations
MedStar Washington Hospital
Center
MedStar Georgetown
University Hospital
Special Expertise
Glaucoma
Cataract Surgery

Thomas H. Yau, MD
Silver Spring Eye
8630 Fenton St., Ste. 514
Silver Spring, 20910
301.587.1220
Hospital Affiliations
MedStar Washington Hospital
Center
Special Expertise
Cataract Surgery
LASIK - Refractive Surgery

David L. Yeh, MD
The Medical Eye Center
12800 Middlebrook Road, Ste.
102
Germantown, 20874
301.528.4500
Hospital Affiliations
Adventist HealthCare Shady
Grove Medical Center
University Healthcare
Jefferson Medical Center
Special Expertise
Cataract Surgery
LASIK - Refractive Surgery

Niloofer Ziai, MD
Virginia Eye Center
19441 Golf Vista Plaza, Ste.
320
Lansdowne, 20176
703.858.9800
Hospital Affiliations

Reston Hospital Center
Inova Fairfax Hospital
Special Expertise
Glaucoma

Ingrid E. Zimmer-Galler, MD
Retina First
1502 South Main St., Ste. 305
Mount Airy, 21771
301.703.8856
Hospital Affiliations
Johns Hopkins Hospital
Frederick Memorial Hospital
Special Expertise
Diabetic Eye Disease/
Retinopathy
Macular Degeneration
Retina/Vitreous Surgery
Retinal Detachment

ORTHOPAEDIC SURGERY

George Aguiar, MD
OrthoVirginia
13350 Franklin Farm Road,
Ste. 220
Herndon, 20171
703.810.5204
Hospital Affiliations
Inova Fair Oaks Hospital
Reston Hospital Center
Special Expertise
Knee & Shoulder Surgery

Elaine J. Ahillen, MD
Arthritis & Sports
Orthopaedics
21475 Ridgetop Circle, Ste. 150
Sterling, 20166
703.444.5000
Hospital Affiliations
Reston Hospital Center
Special Expertise
Hand & Upper Extremity
Surgery

Zohair S. Alam, MD
Orthopaedic Specialists of
Metropolitan Washington
2101 Medical Park Drive, Ste.
110
Silver Spring, 20902
301.565.3301
Hospital Affiliations
Holy Cross Hospital - Silver
Spring
Adventist HealthCare White
Oak Medical Center
Special Expertise
Joint Replacement

Arthroscopic Surgery
Shoulder & Knee Surgery
Hip Surgery

Christopher C. Annunziata, MD

OrthoVirginia
1635 North George Mason
Drive, Ste. 310
Arlington, 22205
703.810.5215

Hospital Affiliations
Virginia Hospital Center -
Arlington

Special Expertise
Sports Medicine
Shoulder & Knee Surgery
Arthroscopic Surgery
Ankle Reconstruction

Nigel M. Azer, MD

Anderson Orthopaedic Clinic
2445 Army Navy Drive
Arlington, 22206
703.769.8493

Hospital Affiliations
Inova Alexandria Hospital
Inova Mount Vernon Hospital

Special Expertise
Hip & Knee Replacement

Steven H. Bernstein, MD

Summit Orthopedics
5530 Wisconsin Ave., Ste.
1660
Chevy Chase, 20815
301.657.9876

Hospital Affiliations
Sibley Memorial Hospital
Special Expertise
Arthroscopic Surgery - Knee
Shoulder Surgery
Cartilage Damage
Sports Injuries

Rishi Bhatnagar, MD

Precision Orthopedics &
Sports Medicine
14201 Park Center Drive, Ste.
410
Laurel, 20707
301.498.0383

Hospital Affiliations
Adventist HealthCare White
Oak Medical Center
Fort Washington Medical
Center
Special Expertise
Hand & Upper Extremity
Surgery

Steven A. Bleckner, MD

Orthopaedic Specialists of
Metropolitan Washington
2101 Medical Park Drive, Ste.
110
Silver Spring, 20902
301.681.5400

Hospital Affiliations
Holy Cross Hospital - Silver
Spring
Special Expertise
Sports Medicine

Barry P. Boden, MD

The Orthopaedic Center
14995 Shady Grove Road, Ste.
350
Rockville, 20850
301.251.1433

Hospital Affiliations
Adventist HealthCare Shady
Grove Medical Center
Special Expertise
Arthroscopic Surgery - Knee
Shoulder Surgery
Sports Injuries
Sports Medicine

George C. Branche III, MD

Anderson Orthopaedic Clinic
2445 Army Navy Drive
Arlington, 22206
703.892.6500

Hospital Affiliations
Inova Mount Vernon Hospital
Special Expertise
Arthroscopic Surgery - Knee
Arthroscopic Surgery -
Shoulder
Sports Medicine

Robert R. Buber, MD

OrthoBethesda
10215 Fernwood Road, Ste.
506
Bethesda, 20817
301.530.1010

Hospital Affiliations
Suburban Hospital
Special Expertise
Fractures
Trauma

Matthew M. Buchanan, MD

Nirschl Orthopaedic Center
1715 North George Mason
Drive
Medical Office C, Ste. 504
Arlington, 22205
703.525.2200

Special Expertise

Foot & Ankle Surgery

Christopher J. Cannova, MD

OrthoBethesda
10215 Fernwood Road, Ste.
502
Bethesda, 20817
301.530.1010

Hospital Affiliations
Sibley Memorial Hospital
Suburban Hospital
Special Expertise
Hip & Knee Replacement

Marc D. Connell, MD

Washington Orthopaedics &
Sports Medicine
2021 K St. NW, Ste. 516
Washington, 20006
202.833.1147

Hospital Affiliations
Sibley Memorial Hospital
Special Expertise
Joint Replacement
Sports Medicine
Sports Injuries

Ricardo Cook, MD

Potomac Valley Orthopaedic
Associates
3414 Olandwood Court
Olney, 20832
301.774.0500

Hospital Affiliations
MedStar Montgomery Medical
Center
Howard County General
Hospital
Special Expertise
Sports Medicine
Trauma
Joint Replacement
Foot & Ankle Surgery

Paul S. Cooper, MD

MedStar Orthopaedic
Institute
3800 Reservoir Road NW
Washington, 20007
202.295.0549

Hospital Affiliations
MedStar Georgetown
University Hospital
Special Expertise
Foot & Ankle Surgery
Sports Medicine
Limb Sparing Surgery

Steven Marc Danaceau, MD

Arlington Musculoskeletal
Center
2501 North Glebe Road, Ste.
201
Arlington, 22207
703.469.3971
Hospital Affiliations
Virginia Hospital Center -
Arlington

Lonnie D. Davis, MD

OrthoBethesda
1635 North George Mason
Drive, Ste. 180
Arlington, 22205
301.530.1010

Hospital Affiliations
Inova Fair Oaks Hospital
Reston Hospital Center

James N. Debritz, MD

GW Medical Faculty
Associates
2300 M St. NW, Floor 5
Washington, 20037
202.741.3300

Hospital Affiliations
George Washington University
Hospital
Special Expertise
Trauma

Robert M. Dombrowski, MD

The Centers for Advanced
Orthopaedics
3650 Joseph Siewick Drive,
Ste. 300
Fairfax, 22033
703.393.1667

Hospital Affiliations
Inova Fairfax Hospital
Special Expertise
Sports Medicine
Joint Replacement
Arthroscopic Surgery

Sridhar M. Durbhakula, MD

OrthoBethesda
10215 Fernwood Road, Ste.
506
Bethesda, 20817
301.530.1010

Hospital Affiliations
Suburban Hospital
Special Expertise
Hip & Knee Replacement
Joint Replacement

Charles Anderson Engh Jr., MD

Anderson Orthopaedic Clinic
2445 Army Navy Drive
Arlington, 22206
703.892.6500
Hospital Affiliations
Inova Mount Vernon Hospital
Special Expertise
Hip & Knee Replacement

Brian G. Evans, MD
MedStar Orthopaedic
Institute
3800 Reservoir Road NW
Washington, 20007
202.444.8766
Hospital Affiliations
MedStar Georgetown
University Hospital
Special Expertise
Hip & Knee Replacement
Reconstructive Surgery
Arthritis

Korboi N. Evans, MD
Greater Washington
Orthopaedic Group
1400 Forest Glen Road, Ste.
400
Silver Spring, 20910
301.589.3324
Hospital Affiliations
Holy Cross Germantown
Hospital
Holy Cross Hospital - Silver
Spring
Special Expertise
Joint Replacement
Joint Reconstruction
Sports Medicine
Shoulder & Knee Surgery

Craig R. Faulks, MD
Washington Circle
Orthopaedic Associates
3 Washington Circle NW, Ste.
404
Washington, 20037
202.333.2820
Hospital Affiliations
George Washington University
Hospital
Special Expertise
Sports Medicine
Arthroscopic Surgery
Joint Replacement
Knee Surgery

Joel Fechter, MD
Mininberg & Fechter
10301 Georgia Ave., Ste. 105A

Silver Spring, 20902
301.681.7100
Hospital Affiliations
Adventist HealthCare Shady
Grove Medical Center
Holy Cross Hospital - Silver
Spring

Kenneth M. Fine, MD
The Orthopaedic Center
14995 Shady Grove Road, Ste.
350
Rockville, 20850
301.251.1433
Hospital Affiliations
Adventist HealthCare Shady
Grove Medical Center
Special Expertise
Sports Medicine

Ira D. Fisch, MD
OrthoBethesda
10215 Fernwood Road
Bethesda, 20817
301.804.1385
Hospital Affiliations
Suburban Hospital
Special Expertise
Spinal Surgery

**Jonathan A. Forsberg, MD/
PhD**
The Sidney Kimmel
Comprehensive Cancer Center
5215 Loughboro Road NW
Washington, 20016
202.660.6500
Hospital Affiliations
Sibley Memorial Hospital
Special Expertise
Bone & Soft Tissue Tumors
Musculoskeletal Cancer

Kevin Fricka, MD
Anderson Orthopaedic Clinic
2445 Army Navy Drive
Arlington, 22206
703.892.6500
Hospital Affiliations
Inova Mount Vernon Hospital
Special Expertise
Hip & Knee Replacement

George D. Gantsoudes, MD
Pediatric Specialists of Virginia
3023 Hamaker Court, Ste. 500
Fairfax, 22031
703.876.2788
Hospital Affiliations
Inova Fairfax Hospital for

Children
Children's National Medical
Center - DC
Special Expertise
Cerebral Palsy
Hip Disorders - Pediatric
Adolescent Sports Medicine
Fractures - Pediatric

James Edward Gilbert, MD
Metro Orthopedics & Sports
Therapy
7811 Montrose Road, Ste. 340
Potomac, 20854
301.588.7888
Hospital Affiliations
Holy Cross Germantown
Hospital
Special Expertise
Sports Injuries
Knee Surgery
Musculoskeletal Disorders

Michael E. Goldsmith, MD
Summit Orthopedics
5530 Wisconsin Ave., Ste. 1660
Chevy Chase, 20815
301.657.9876
Hospital Affiliations
Sibley Memorial Hospital
Special Expertise
Scoliosis
Spinal Surgery - Pediatric &
Adult
Spinal Deformity
Spinal Deformity - Pediatric

Christopher R. Good, MD
Virginia Spine Institute
11800 Sunrise Valley Drive
Reston, 20191
703.709.1114
Hospital Affiliations
Reston Hospital Center
Special Expertise
Sports Injuries
Spinal Disorders - Degenerative
Minimally Invasive Spinal
Surgery
Scoliosis

Antoni Goral, MD
Montgomery Orthopaedics
8401 Connecticut Ave., Ste.
800
Chevy Chase, 20815
301.949.8100
Hospital Affiliations
Holy Cross Hospital - Silver
Spring

Special Expertise
Arthritis
Joint Replacement

Matthew H. Griffith, MD
Arthritis & Sports Orthopaedics
21475 Ridgetop Circle, Ste. 150
Sterling, 20166
703.444.5000
Hospital Affiliations
Reston Hospital Center
Special Expertise
Sports Medicine
Shoulder & Knee Surgery
Minimally Invasive Surgery
Arthroscopic Surgery

Richard M. Grossman, MD
Washington Orthopaedics &
Sports Medicine
5454 Wisconsin Ave., Ste.
1000
Chevy Chase, 20815
301.657.1996
Hospital Affiliations
Sibley Memorial Hospital
Special Expertise
Arthroscopic Surgery - Knee
Arthroscopic Surgery -
Shoulder
Hip & Knee Replacement
Sports Injuries

Colin Haines, MD
Virginia Spine Institute
11800 Sunrise Valley Drive
Reston, 20191
703.782.5102
Hospital Affiliations
Reston Hospital Center
Special Expertise
Spinal Surgery
Minimally Invasive Surgery
Spinal Disc Replacement

Brett Hampton, MD
Shady Grove Orthopaedic
Associates
9601 Blackwell Road, Ste. 100
Rockville, 20850
301.340.9200
Hospital Affiliations
Adventist HealthCare Shady
Grove Medical Center
Adventist Rehabilitation
Hospital
Special Expertise
Arthritis
Hip & Knee Reconstruction
Hip & Knee Replacement

Mark C. Hartley, MD
OrthoVirginia
1850 Town Center Parkway,
Stes. 400 and 303
Reston, 20190
703.810.5202
Hospital Affiliations
Reston Hospital Center

Michael W. Hasz, MD
1860 Town Center Drive, Ste.
180
Reston, 20190
703.936.9474
Hospital Affiliations
Reston Hospital Center
StoneSprings Hospital Center
Special Expertise
Minimally Invasive Spinal
Surgery
Spinal Disorders

Robert M. Henshaw, MD
MedStar Washington Hospital
Center
110 Irving St. NW, Ste. C2173
Washington, 20010
202.877.3970
Hospital Affiliations
MedStar Washington Hospital
Center
Children's National Medical
Center - DC
Special Expertise
Musculoskeletal Tumors
Bone & Soft Tissue Tumors
Sarcoma
Bone Cancer

David L. Higgins, MD
Maryland Sports Medicine
Center
17904 Georgia Ave., Ste. 215
Olney, 20832
301.232.1050
Hospital Affiliations
Suburban Hospital
MedStar Montgomery Medical
Center

Clifford Hinkes, MD
Montgomery Orthopaedics
8401 Connecticut Ave., Ste. 800
Chevy Chase, 20815
301.949.8100
Hospital Affiliations
Holy Cross Hospital - Silver
Spring
Special Expertise
Joint Replacement

David Charles Johnson, MD
National Sports Medicine
Institute
19455 Deerfield Ave., Ste. 312
Lansdowne, 20176
703.729.5010
Hospital Affiliations
Inova Loudoun Hospital
Special Expertise
Ligament Reconstruction
Tendon Surgery
Rotator Cuff Surgery

David Charles Johnson, MD
MedStar Orthopaedic
Institute
106 Irving St. NW, Ste. 5000
Washington, 20010
202.877.6000
Hospital Affiliations
MedStar Washington Hospital
Center
MedStar Georgetown
University Hospital
Special Expertise
Arthroscopic Surgery
Joint Replacement

Seyed Babak Kalantar, MD
MedStar Orthopaedic
Institute
3800 Reservoir Road NW
Washington, 20007
202.444.8766
Hospital Affiliations
MedStar Georgetown
University Hospital
MedStar Montgomery Medical
Center
Special Expertise
Spinal Disorders
Spinal Surgery

Shannon M. Kelly, MD
Children's National Medical
Center
111 Michigan Ave. NW
Washington, 20010
202.476.2112
Hospital Affiliations
Children's National Medical
Center - DC
Special Expertise
Pediatric Orthopaedic Surgery

Thomas J. Klein, MD
OrthoVirginia
1850 Town Center Parkway,
Stes. 400 and 303
Reston, 20190

703.810.5202
Hospital Affiliations
Reston Hospital Center
Special Expertise
Joint Replacement
Knee & Shoulder Surgery

Bruce Knolmayer, MD
MedStar Orthopaedic Institute
18109 Prince Philip Drive, Ste.
325
Olney, 20832
301.774.8958
Hospital Affiliations
MedStar Montgomery Medical
Center
Special Expertise
Trauma
Sports Medicine
Joint Replacement

Derek Kram, MD
Greater Washington
Orthopaedic Group
1400 Forest Glen Road, Ste.
400
Silver Spring, 20910
301.589.3324
Hospital Affiliations
Adventist HealthCare Shady
Grove Medical Center
Holy Cross Germantown
Hospital
Special Expertise
Arthritis
Knee Surgery
Sports Medicine

Keith W. Lawhorn, MD
OrthoVirginia
3620 Joseph Siewick Drive, Ste.
100
Fairfax, 22033
703.810.5223
Hospital Affiliations
Inova Fairfax Hospital

David Andrew Levin, MD
The Orthopaedic Center
14995 Shady Grove Road, Ste.
350
Rockville, 20850
301.251.1433
Hospital Affiliations
Adventist HealthCare Shady
Grove Medical Center
Special Expertise
Spinal Tumors
Spinal Surgery
Pediatric Orthopaedic Surgery

Minimally Invasive Spinal
Surgery

Paymaun M. Lotfi, MD
NoVa Orthopedic & Spine Care
14605 Potomac Branch Drive,
Ste. 300
Woodbridge, 22191
703.490.1112
Hospital Affiliations
Sentara Northern Virginia
Medical Center
Inova Fair Oaks Hospital
Special Expertise
Spinal Surgery

Jeffrey L. Lovallo, MD
Anderson Orthopaedic Clinic
2445 Army Navy Drive
Arlington, 22206
703.892.6500
Hospital Affiliations
Inova Alexandria Hospital
Special Expertise
Arthroscopic Surgery - Shoulder
Shoulder & Elbow Surgery
Sports Medicine
Hand & Wrist Surgery

Wylie D. Lowery Jr., MD
NoVa Orthopedic & Spine Care
14605 Potomac Branch Drive,
Ste. 300
Woodbridge, 22191
703.490.1112
Hospital Affiliations
Sentara Northern Virginia
Medical Center
Inova Fair Oaks Hospital
Special Expertise
Sports Medicine

Kevin C. Lutta, MD
OrthoVirginia
13350 Franklin Farm Road, Ste.
220
Herndon, 20171
703.810.5204
Hospital Affiliations
Inova Fair Oaks Hospital
Special Expertise
Foot & Ankle Surgery

Behrang T. Mazahery, MD
OrthoVirginia
1850 Town Center Parkway,
Stes. 400 and 303
Reston, 20190
703.810.5202
Hospital Affiliations

Reston Hospital Center
Special Expertise
Minimally Invasive Spinal
Surgery
Robotic Surgery

Mark R. McMahon, MD
OrthoVirginia
3620 Joseph Siewick Drive, Ste.
100
Fairfax, 22033
703.810.5223
Hospital Affiliations
Inova Fairfax Hospital

Craig A. Miller, MD
OrthoBethesda
10215 Fernwood Road, Ste. 506
Bethesda, 20817
301.530.1010
Hospital Affiliations
Suburban Hospital
Special Expertise
Sports Medicine
Elbow Surgery
Knee Surgery
Shoulder Surgery

Ryan G. Miyamoto, MD
Fair Oaks Orthopaedic
Associates
3620 Joseph Siewick Drive, Ste.
201
Fairfax, 22033
703.391.0111
Hospital Affiliations
Inova Fair Oaks Hospital
Reston Hospital Center
Special Expertise
Sports Medicine
Arthroscopic Surgery
Shoulder Replacement

Fred Fei Mo, MD
MedStar Orthopaedic Institute
3800 Reservoir Road NW
Washington, 20007
202.444.8766
Hospital Affiliations
MedStar Georgetown
University Hospital
MedStar Montgomery Medical
Center
Special Expertise
Spinal Disorders
Spinal Surgery

Douglas M. Murphy, MD
Metro Orthopedics & Sports
Therapy

7811 Montrose Road, Ste. 340
Potomac, 20854
301.232.3542
Hospital Affiliations
MedStar Montgomery Medical
Center
Holy Cross Hospital
Special Expertise
Arthroscopic Surgery
Trauma

Steven K. Neufeld, MD
The Orthopaedic Foot & Ankle
Center
2922 Telestar Court
Falls Church, 22042
703.584.2040
Hospital Affiliations
Inova Fairfax Hospital
Virginia Hospital Center -
Arlington
Special Expertise
Ankle Replacement
Foot & Ankle Surgery

David J. Novak, MD
OrthoVirginia
3620 Joseph Siewick Drive, Ste.
100
Fairfax, 22033
703.810.5223
Hospital Affiliations
Inova Fairfax Hospital

Denis O'Brien, MD
Potomac Valley Orthopaedic
Associates
3414 Olandwood Court
Olney, 20832
301.774.0500
Hospital Affiliations
MedStar Montgomery Medical
Center
Howard County General
Hospital
Special Expertise
Arthroscopic Surgery
Joint Replacement
Sports Medicine

Joseph R. O'Brien, MD
OrthoBethesda
10215 Fernwood Road, Ste. 506
Bethesda, 20817
301.530.1010
Hospital Affiliations
Suburban Hospital
George Washington University
Hospital
Special Expertise

Minimally Invasive Spinal
Surgery
Spinal Surgery - Reoperation

Derek H. Ochiai, MD
Nirschl Orthopaedic Center
1715 North George Mason Drive
Medical Office C, Ste. 504
Arlington, 22205
703.525.2200

Ronald Paik, MD
Nirschl Orthopaedic Center
1715 North George Mason Drive
Medical Office C, Ste. 504
Arlington, 22205
703.525.2200
Special Expertise
Arthroscopic Surgery
Knee Surgery
Shoulder & Elbow Surgery
Sports Medicine

David M. Perim, MD
Greater Washington
Orthopaedic Group
1400 Forest Glen Road, Ste.
400
Silver Spring, 20910
301.589.3324
Hospital Affiliations
Adventist HealthCare Shady
Grove Medical Center
Holy Cross Germantown
Hospital
Special Expertise
Arthroscopic Surgery
Spinal Surgery

Frank A. Pettrone, MD
OrthoVirginia
1635 North George Mason
Drive, Ste. 310
Arlington, 22205
703.810.5215
Hospital Affiliations
Virginia Hospital Center -
Arlington

Special Expertise
Sports Medicine
Shoulder & Knee Surgery
Joint Replacement
Arthroscopic Surgery

Randall S. Peyton, MD
Arthritis & Sports Orthopaedics
21475 Ridgeway Circle, Ste. 150
Sterling, 20166
703.444.5000
Hospital Affiliations

Reston Hospital Center
Special Expertise
Arthritis
Joint Replacement
Sports Injuries
Arthroscopic Surgery

Cyrus M. Press, MD
NoVa Orthopedic & Spine Care
14605 Potomac Branch Drive,
Ste. 300
Woodbridge, 22191
703.490.1112
Hospital Affiliations
Sentara Northern Virginia
Medical Center
Inova Fair Oaks Hospital
Special Expertise
Arthroscopic Surgery - Shoulder
Shoulder Replacement
Rotator Cuff Surgery
Shoulder Surgery - Complex

Brett R. Quigley, MD
Shady Grove Orthopaedic
Associates
9601 Blackwell Road, Ste. 100
Rockville, 20850
301.340.9200
Hospital Affiliations
Adventist HealthCare Shady
Grove Medical Center
Adventist Rehabilitation
Hospital
Special Expertise
Spinal Surgery

David W. Romness, MD
OrthoVirginia
1635 North George Mason
Drive, Ste. 310
Arlington, 22205
703.277.2663
Hospital Affiliations
Inova Fairfax Hospital
Virginia Hospital Center -
Arlington
Special Expertise
Hip & Knee Replacement

Jonas R. Rudzki, MD
Washington Orthopaedics &
Sports Medicine
5454 Wisconsin Ave., Ste. 1000
Chevy Chase, 20815
301.657.1996
Hospital Affiliations
Sibley Memorial Hospital
Special Expertise
Shoulder & Elbow Surgery

Knee Surgery
Sports Medicine

Angela Santini, MD
Virginia Spine & Sports
Orthopaedics
19450 Deerfield Ave., Ste. 175
Leesburg, 20176
703.858.5454

Hospital Affiliations
Inova Loudoun Hospital
Special Expertise
Spinal Disorders
Spinal Surgery
Spinal Surgery - Low Back

Kurt C. Schluntz, MD
OrthoBethesda
10215 Fernwood Road, Ste.
506
Bethesda, 20817
301.530.1010

Hospital Affiliations
Suburban Hospital
Special Expertise
Sports Medicine
Arthroscopic Surgery
Shoulder & Knee Surgery

Philip L. Schneider, MD
Montgomery Orthopaedics
8401 Connecticut Ave., Ste.
800
Chevy Chase, 20815
301.949.8100

Hospital Affiliations
Holy Cross Hospital - Silver
Spring
Special Expertise
Spinal Surgery
Joint Replacement

Thomas C. Schuler, MD
Virginia Spine Institute
11800 Sunrise Valley Drive
Reston, 20191
703.709.1114

Hospital Affiliations
Reston Hospital Center
Special Expertise
Spinal Surgery - Cervical
Spinal Surgery - Low Back
Sports Medicine Back Injuries
Telemedicine

Navinder Sethi, MD
Potomac Valley Orthopaedic
Associates
3414 Olandwood Court
Olney, 20832

301.774.0500
Hospital Affiliations
MedStar Montgomery Medical
Center
Howard County General
Hospital
Special Expertise
Minimally Invasive Spinal
Surgery

Mychelle L. Shegog, MD
Mid-Atlantic Permanente
Medical Group
700 2nd St. NE
Washington, 20002
202.346.3375

Hospital Affiliations
Holy Cross Hospital - Silver
Spring
Suburban Hospital
Special Expertise
Shoulder & Knee Surgery

Christopher P. Silveri, MD
Fair Oaks Orthopaedic
Associates
3620 Joseph Siewick Drive,
Ste. 201
Fairfax, 22033
703.391.0111

Hospital Affiliations
Inova Fair Oaks Hospital
Reston Hospital Center
Special Expertise
Spinal Reconstructive Surgery
Arthritis
Trauma
Spinal Deformity

John K. Starr, MD
Washington Orthopaedics &
Sports Medicine
2021 K St. NW, Ste. 516
Washington, 20006
202.833.1147

Hospital Affiliations
Sibley Memorial Hospital
Special Expertise
Spinal Surgery
Spinal Tumors
Spinal Reconstructive Surgery
Scoliosis

Benjamin E. Stein, MD
Orthopaedic Medicine and
Surgery
1015 18th St. NW, Ste. 300
Washington, 20036
202.835.2222
Hospital Affiliations

Sibley Memorial Hospital
Special Expertise
Foot & Ankle Surgery

Leonard F. Tassy, MD
Mid-Atlantic Permanente
Medical Group
10810 Connecticut Ave.
Kensington, 20895
301.929.7560

Hospital Affiliations
Suburban Hospital
Holy Cross Hospital - Silver
Spring
Special Expertise
Sports Injuries
Arthroscopic Surgery

Terry L. Thompson, MD
Howard University Hospital
2041 Georgia Ave. NW, Ste. A
Washington, 20060
202.865.1183

Hospital Affiliations
Howard University Hospital
Special Expertise
Shoulder Surgery
Sports Injuries
Sports Medicine
Fractures

Laura Tosi, MD
Children's National Medical
Center
111 Michigan Ave. NW, Ste.
1066
Washington, 20010
202.476.2112

Hospital Affiliations
Children's National Medical
Center - DC
HSC Pediatric Center
Special Expertise
Pediatric Orthopaedic Surgery
Spinal Disorders
Congenital Anomalies -
Orthopaedic
Cerebral Palsy

James E. Tozzi, MD
MedStar Orthopaedic
Institute
106 Irving St. NW, Ste. 5000
Washington, 20010
202.877.6000

Hospital Affiliations
MedStar Washington Hospital
Center
MedStar Georgetown
University Hospital

Special Expertise
Spinal Disorders
Joint Replacement
Knee Injuries

Steven L. Tuck, MD
Shady Grove Orthopaedic
Associates
9601 Blackwell Road, Ste. 100
Rockville, 20850
301.340.9200

Hospital Affiliations
Adventist HealthCare Shady
Grove Medical Center
Adventist Rehabilitation
Hospital
Special Expertise
Pediatric Orthopaedic Surgery
Hand Surgery

Corey J. Wallach, MD
Anderson Orthopaedic Clinic
2445 Army Navy Drive
Arlington, 22206
703.769.8424

Hospital Affiliations
Inova Alexandria Hospital
Inova Mount Vernon Hospital

Suzanne Jaffe Walters, MD
Nirschl Orthopaedic Center
1715 North George Mason
Drive
Medical Office C, Ste. 504
Arlington, 22205
703.525.2200

Special Expertise
Knee Surgery
Minimally Invasive Surgery
Pediatric Sports Medicine
Sports Injuries

James Matthew Weiss, MD
Orthopaedic & Sports Rehab
Center
13211 Executive Park Terrace
Germantown, 20874
301.540.4791

Hospital Affiliations
Adventist HealthCare Shady
Grove Medical Center
Special Expertise
Trauma
Fractures

C. Clay Wellborn, MD
Nirschl Orthopaedic Center
1715 North George Mason
Drive
Medical Office C, Ste. 504

Arlington, 22205
703.525.2200
Hospital Affiliations
Virginia Hospital Center -
Arlington
Special Expertise
Hip & Knee Surgery
Joint Replacement

Brent B. Wiesel, MD
MedStar Orthopaedic
Institute
3800 Reservoir Road NW
Washington, 20007
202.444.8766
Hospital Affiliations
MedStar Georgetown
University Hospital
MedStar Montgomery Medical
Center
Special Expertise
Elbow Surgery
Shoulder Surgery

Felasfa M. Wodajo, MD
Virginia Cancer Specialists
8613 Lee Highway
Fairfax, 22031
703.208.3155
Hospital Affiliations
Inova Fairfax Hospital
Inova Fair Oaks Hospital
Special Expertise
Sarcoma

Victor A. Wowk, MD
Greater Washington
Orthopaedic Group
9420 Key West Ave., Ste. 300
Rockville, 20850
301.589.3324
Special Expertise
Knee Surgery
Knee Rehabilitation -
Nonsurgical
Knee Injuries
Trauma

Warren D. Yu, MD
Precision Orthopedics &
Sports Medicine
12090 Old Line Center
Waldorf, 20602
301.498.0383
Hospital Affiliations
George Washington University
Hospital
UM Charles Regional Medical
Center
Special Expertise

Spinal Surgery - Cervical
Scoliosis
Spinal Reconstructive Surgery
Spinal Disc Replacement

OTOLARYNGOLOGY

Alidad Arabshahi, MD
Potomac ENT
1400 Crown Court, Ste. 201
Woodbridge, 22193
703.499.8787
Hospital Affiliations
Sentara Northern Virginia
Medical Center
Inova Fairfax Hospital
Special Expertise
Sleep Disorders

Valerie A. Asher, MD
Maryland ENT Associates
2415 Musgrove Road, Ste. 203
Silver Spring, 20904
301.989.2300
Hospital Affiliations
Holy Cross Hospital - Silver
Spring
Suburban Hospital
Special Expertise
Pediatric Otolaryngology
Head & Neck Surgery
Thyroid Cancer & Surgery

David A. Bianchi, MD
Maryland ENT Associates
2415 Musgrove Road, Ste. 203
Silver Spring, 20904
301.989.2300
Hospital Affiliations
Holy Cross Hospital - Silver
Spring
Suburban Hospital
Special Expertise
Pediatric Otolaryngology
Sleep Disorders
Head & Neck Cancer
Thyroid Disorders

John M. Bosworth Jr., MD
The Centers for Advanced ENT
Care
15204 Omega Drive, Ste. 310
Rockville, 20850
240.361.9000
Hospital Affiliations
Adventist HealthCare Shady
Grove Medical Center
Special Expertise
Nasal & Sinus Disorders
Sleep Disorders/Apnea/Snoring

Endoscopic Sinus Surgery
Balloon Sinuplasty

Stanley H. Chia, MD
MedStar Washington Hospital
Center
106 Irving St. NW
Washington, 20010
202.877.6733
Hospital Affiliations
MedStar Washington Hospital
Center
Special Expertise
Head & Neck Cancer
Thyroid Disorders
Sinus Disorders/Surgery

Michael Joseph Damiano, MD
Associates in ENT
7500 Hanover Parkway, Ste.
207
Greenbelt, 20770
301.441.8711
Hospital Affiliations
Doctors Community Hospital -
Lanham
Special Expertise
Head & Neck Surgery
Nasal Surgery

Bruce J. Davidson, MD
MedStar Health
Otolaryngology
3800 Reservoir Road NW, Floor
1
Washington, 20007
202.295.0556
Hospital Affiliations
MedStar Georgetown
University Hospital
Special Expertise
Head & Neck Cancer
Thyroid Disorders

Mark A. Dettelbach, MD
The Centers for Advanced ENT
Care
Feldman ENT Division
5454 Wisconsin Ave., Ste. 1535
Chevy Chase, 20815
301.652.8847
Hospital Affiliations
Sibley Memorial Hospital
Special Expertise
Pediatric Otolaryngology
Otology
Sinus Disorders

Deborah J. Doyle, MD
Otolaryngology Associates

3801 University Drive, Floor 3
Fairfax, 22030
703.383.8130
Hospital Affiliations
Inova Fairfax Hospital
Inova Fair Oaks Hospital
Special Expertise
Facial Plastic Surgery

Richard E. Gardner II, MD
Ear, Nose & Throat Specialists
of Northern Virginia
8314 Traftord Lane, Ste. C
Springfield, 22152
703.644.7800
Hospital Affiliations
Virginia Hospital Center -
Arlington

Lindsay I. Golden, MD
The Centers for Advanced ENT
Care
818 West Diamond Ave., Ste.
120
Gaithersburg, 20878
301.963.6334
Hospital Affiliations
Adventist HealthCare Shady
Grove Medical Center
Special Expertise
Head & Neck Surgery

Nazaneen N. Grant, MD
MedStar Washington Hospital
Center
106 Irving St. NW, Ste. 2700
Washington, 20010
202.877.6733
Hospital Affiliations
MedStar Washington Hospital
Center
MedStar Georgetown
University Hospital
Special Expertise
Laryngeal Disorders
Vocal Cord Disorders - Botox
Therapy

Leslie F. Hao, MD
Chevy Chase ENT
5530 Wisconsin Ave., Ste. 1500
Chevy Chase, 20815
301.656.8630
Hospital Affiliations
Sibley Memorial Hospital

Daniel Hwang, MD
Reston Ear, Nose & Throat
1860 Town Center Drive, Ste.
335

Reston, 20190
703.787.3322
Hospital Affiliations
Reston Hospital Center
Inova Fairfax Hospital
Special Expertise
Sinus Disorders/Surgery

Hung Jeff Kim, MD
MedStar Health
Otolaryngology
3800 Reservoir Road NW,
Floor 1
Washington, 20007
202.296.0556
Hospital Affiliations
MedStar Georgetown
University Hospital
Special Expertise
Neuro-Otology
Cholesteatoma
Acoustic Neuroma/
Schwannoma
Otosclerosis/Stapedectomy

Maria T. Martinez, MD
Mid-Atlantic Permanente
Medical Group
700 2nd St. NW
Washington, 20002
800.777.7904
Hospital Affiliations
Virginia Hospital Center -
Arlington
Holy Cross Hospital - Silver
Spring
Special Expertise
Head & Neck Surgery

Suzette K. Mikula, MD
MedStar Georgetown
University Hospital
3800 Reservoir Road NW
Washington, 20007
202.295.0556
Hospital Affiliations
MedStar Georgetown
University Hospital
Special Expertise
Nose Job/Rhinoplasty

Ashkan Monfared, MD
GW Medical Faculty
Associates
2300 M St. NW, Floor 4
Washington, 20037
202.741.3250
Hospital Affiliations
George Washington University
Hospital

Inova Fairfax Hospital
Special Expertise
Neuro-Otology
Cochlear Implants

Liesl K. Nottingham, MD
Maryland ENT Associates
2415 Musgrove Road, Ste. 203
Silver Spring, 20904
301.989.2300
Hospital Affiliations
Holy Cross Hospital - Silver
Spring
Suburban Hospital
Special Expertise
Head & Neck Cancer
Voice Disorders

Ashley G. O'Reilly, MD
Ear, Nose & Throat Specialists
of Northern Virginia
1005 North Glebe Road, Ste.
500
Arlington, 22201
703.644.7800
Hospital Affiliations
Virginia Hospital Center -
Arlington

Joshua P. Oppenheim, MD
Ear, Nose & Throat Specialists
of Northern Virginia
8314 Traford Lane, Ste. C
Springfield, 22152
703.644.7800
Hospital Affiliations
Inova Fairfax Hospital
Special Expertise
Sleep Apnea

Seth F. Oringher, MD
The Centers for Advanced
ENT Care
Feldman ENT Division
5454 Wisconsin Ave., Ste. 1535
Chevy Chase, 20815
301.652.8847
Hospital Affiliations
Sibley Memorial Hospital
Special Expertise
Nasal & Sinus Disorders
Nasal & Sinus Surgery
Sleep Apnea

Kanaiyalal J. Patel, MD
ENT & Sleep Specialists
7235 Hanover Parkway, Ste. B
Greenbelt, 20770
301.441.3122
Hospital Affiliations

Doctors Community Hospital
- Lanham
University of Maryland
Capital Region Medical
Center
Special Expertise
Sleep Medicine
Head & Neck Surgery
Nasal Surgery

Catherine A. Picken, MD
MedStar ENT Medical Group
1133 21st St. NW, Ste. 500
Washington, 20036
202.416.2000
Hospital Affiliations
MedStar Georgetown
University Hospital
Sibley Memorial Hospital
Special Expertise
Head & Neck Reconstruction
Thyroid Disorders
Sinus Disorders/Surgery

Murugappan Ramanathan, MD
Johns Hopkins
Otolaryngology
6420 Rockledge Drive, Ste.
4920
Bethesda, 20817
301.896.3330
Hospital Affiliations
Johns Hopkins Hospital
Special Expertise
Sinus Disorders/Surgery

Michael J. Reilly, MD
MedStar Health
Otolaryngology
3800 Reservoir Road NW,
Floor 1
Washington, 20007
202.444.8186
Hospital Affiliations
MedStar Georgetown
University Hospital
Special Expertise
Rhinoplasty
Sinus Disorders/Surgery
Cosmetic Surgery - Face
Facial Plastic &
Reconstructive Surgery

Michelle M. Roeser, MD
Ear, Nose & Throat Specialists
of Northern Virginia
8314 Traford Lane, Ste. C
Springfield, 22152
703.644.7800

Hospital Affiliations
Inova Fairfax Hospital
Virginia Hospital Center -
Arlington
Special Expertise
Ear Disorders
Nasal & Sinus Disorders
Throat Disorders
Head & Neck Surgery

Michael B. Siegel, MD
The Centers for Advanced
ENT Care
15204 Omega Drive, Ste. 310
Rockville, 20850
240.361.9000
Hospital Affiliations
Adventist HealthCare Shady
Grove Medical Center
Special Expertise
Nasal & Sinus Disorders
Sleep Disorders/Apnea/
Snoring
Endoscopic Sinus Surgery
Balloon Sinuplasty

Ameet Singh, MD
GW Medical Faculty
Associates
2300 M St. NW, Floor 4
Washington, 20037
202.741.3250
Hospital Affiliations
George Washington University
Hospital
Inova Fairfax Hospital
Special Expertise
Skull Base Tumors
Nasal & Sinus Cancer &
Surgery
Pituitary Tumors

Ravi S. Swamy, MD
Metropolitan ENT & Facial
Plastic Surgery
6355 Walker Lane, Ste. 308
Alexandria, 22310
703.313.7700
Hospital Affiliations
Inova Alexandria Hospital
Inova Fairfax Hospital
Special Expertise
Facial Cosmetic Surgery
Sinus Disorders
Hearing Disorders/Tinnitus
Sleep Disorders

Stephen Wall, MD/PhD
Capitol Breathe Free Sinus &
Allergy Centers

2021 K St. NW, Ste. 600
Washington, 20006
202.753.0864

Hospital Affiliations
Sibley Memorial Hospital
Special Expertise
Sinus Disorders/Surgery
Allergy

Jack B. Williams, MD
The Centers for Advanced
ENT Care
Feldman ENT Division
5454 Wisconsin Ave., Ste. 1535
Chevy Chase, 20815
301.652.8847
Hospital Affiliations
Sibley Memorial Hospital
Special Expertise
Pediatric Otolaryngology
Sinus Disorders/Surgery
Voice Disorders

Thomas P. Winkler, MD
Chevy Chase ENT
5530 Wisconsin Ave., Ste.
1500
Chevy Chase, 20815
301.656.8630
Hospital Affiliations
Sibley Memorial Hospital
Special Expertise
Nasal & Sinus Disorders
Thyroid & Parathyroid Surgery
Sleep Disorders/Apnea/
Snoring

Philip E. Zapanta, MD
GW Medical Faculty
Associates
2300 M St. NW, Floor 4
Washington, 20037
202.741.3250
Hospital Affiliations
George Washington University
Hospital

OTOLARYNGOLOGY/ FACIAL PLASTIC SURGERY

Jonathan Cabin, MD
SkinDC
1525 Wilson Blvd., Ste. 125
Arlington, 22209
703.966.7127
Hospital Affiliations
Inova Fairfax Hospital
Inova Fair Oaks Hospital
Special Expertise
Cosmetic Surgery - Face &

Neck
Fillers & Injectables

Brian P. Driscoll, MD
Maryland ENT Associates
2415 Musgrove Road, Ste.
203
Silver Spring, 20904
301.989.2300
Hospital Affiliations
Holy Cross Hospital - Silver
Spring
Suburban Hospital
Special Expertise
Nasal Reconstruction
Rhinoplasty
Eyelid Surgery/
Blepharoplasty

Steven B. Hopping, MD
The Center for Cosmetic
Surgery
2311 M St. NW, Ste. 503
Washington, 20037
202.785.3175
Hospital Affiliations
George Washington
University Hospital
Special Expertise
Cosmetic Surgery - Face
Hair Restoration/
Transplant
Rhinoplasty

Jessica L. Kulak, MD
The Naderi Center for
Plastic Surgery and
Dermatology
1850 Town Center Parkway,
Ste. 551
Reston, 20190
703.481.0002
Hospital Affiliations
Inova Fairfax Hospital
Inova Fair Oaks Hospital
Special Expertise
Facial Plastic &
Reconstructive Surgery
Facial Rejuvenation

Shervin Naderi, MD
The Naderi Center for
Plastic Surgery and
Dermatology
1850 Town Center Parkway,
Ste. 551
Reston, 20190
703.481.0002
Hospital Affiliations
Inova Fairfax Hospital

Inova Fair Oaks Hospital
Special Expertise
Rhinoplasty
Rhinoplasty Revision

Laurence R. O'Halloran, MD
Fairfax ENT & Facial Plastic
Surgery
8120 Gatehouse Road, Floor 3
Falls Church, 22042
703.573.3687
Hospital Affiliations
Inova Fairfax Hospital
Inova Fair Oaks Hospital
Special Expertise
Thyroid Disorders
Hearing & Balance Disorders
Pediatric Otolaryngology
Facial Plastic &
Reconstructive Surgery

Jennifer Parker Porter, MD
Chevy Chase Facial Plastic
Surgery
7201 Wisconsin Ave., Ste. 515
Bethesda, 20814
301.652.8191
Hospital Affiliations
MedStar Georgetown
University Hospital
Special Expertise
Rhinoplasty
Cosmetic Surgery - Face
Eyelid Surgery/Blepharoplasty
Facial Rejuvenation

Philip S. Schoenfeld, MD
The Centers for Advanced
ENT Care
Feldman ENT Division
5454 Wisconsin Ave., Ste. 1535
Chevy Chase, 20815
301.652.8847
Hospital Affiliations
Sibley Memorial Hospital
Special Expertise
Rhinoplasty
Eyelid Surgery/Blepharoplasty
Cosmetic Surgery - Face
Facial Rejuvenation

Christopher K. Sinha, MD
The Centers for Advanced
ENT Care
818 West Diamond Ave., Ste.
120
Gaithersburg, 20878
301.963.6334
Hospital Affiliations
Adventist HealthCare Shady

Grove Medical Center
Special Expertise
Oral Cancer
Head & Neck Cancer
Thyroid & Parathyroid Surgery
Facial Plastic Surgery

PAIN MEDICINE

May Lin Chin, MD
The GW Pain Center
2131 K St. NW, Ste. 201
Washington, 20037
202.715.4599
Hospital Affiliations
George Washington University
Hospital
Special Expertise
Pain - Neuropathic
Pain - After Spinal Intervention
Pain - Spine

Greg D. Fischer, MD
Horizon Spine & Pain
Specialists
8301 Arlington Blvd., Ste. 102
Fairfax, 22031
703.207.4304
Hospital Affiliations
Inova Fairfax Hospital
Special Expertise
Pain - Spine

Malady S. Kodgi, MD
MedStar Orthopaedic Institute
106 Irving St. NW, Ste. 5000
Washington, 20010
202.877.3442
Hospital Affiliations
MedStar Washington Hospital
Center
Special Expertise
Pain - Interventional
Techniques
Spinal Cord Stimulation

Ramani Peruvemba, MD
Pain Management Specialists
15200 Shady Grove Road, Ste.
302
Rockville, 20850
240.453.9182
Hospital Affiliations
Adventist HealthCare Shady
Grove Medical Center
Special Expertise
Pain - Spine
Spinal Cord Stimulation
Pain - Interventional
Techniques

PATHOLOGY

Jing Cai, MD

Mid-Atlantic Permanente Medical Group
6112 Executive Blvd.
Rockville, 20852
301.255.4000

Special Expertise

Gastrointestinal Pathology

Mary K. Sidawy, MD

MedStar Georgetown University Hospital
3900 Reservoir Road NW, Ste. SW210
Washington, 20007
202.784.3614

Hospital Affiliations

MedStar Georgetown University Hospital

PEDIATRIC ALLERGY & IMMUNOLOGY

James E. Matthey, MD

Pediatric Care Center
5612 Spruce Tree Ave.
Bethesda, 20814
301.564.5880

Hospital Affiliations

Children's National Medical Center - DC
Holy Cross Hospital - Silver Spring

Special Expertise

Asthma
Food Allergy

Hemant Prashad Sharma, MD

Children's National Medical Center
111 Michigan Ave. NW, Floor 4, Ste. 4043
Washington, 20010
202.476.3016

Hospital Affiliations

Children's National Medical Center - DC
Howard University Hospital

Special Expertise

Asthma
Allergy
Food Allergy

PEDIATRIC CARDIOLOGY

Hasan I. Abdallah, MD

The Children's Heart Institute
171 Elden St., Ste. 200
Herndon, 20170

703.481.5801

Hospital Affiliations

Sentara Northern Virginia Medical Center
Fauquier Hospital

Special Expertise

Interventional Cardiology
Heart Disease in Adolescents
Congenital Heart Disease

Jeffrey A. Becker, MD

Children's National Medical Center
111 Michigan Ave. NW, Floor 3, Ste. 3700
Washington, 20010
202.476.2090

Hospital Affiliations

Children's National Medical Center - DC
Holy Cross Hospital - Silver Spring

Alan E. Benheim, MD

Pediatric Cardiology Associates
8500 Executive Park Ave., Ste. 110
Fairfax, 22031
703.876.8410

Hospital Affiliations

Inova Fairfax Hospital
Novant Health Prince William Hospital

Special Expertise

Congenital Heart Disease
Cardiac Imaging
Neonatal Cardiology

Charles I. Berul, MD

Children's National Medical Center
111 Michigan Ave. NW, Floor 3, Ste. 3700
Washington, 20010
202.476.2090

Hospital Affiliations

Children's National Medical Center - DC

Special Expertise

Cardiac Electrophysiology

Patrick F. Callahan, MD

Child Cardiology Associates
8316 Arlington Blvd., Ste. 500
Fairfax, 22031
703.876.8410

Hospital Affiliations

Inova Fairfax Hospital
Sentara Northern Virginia Medical Center

Special Expertise

Echocardiography
Fetal Echocardiography

Sarah B. Clauss, MD

Children's National Medical Center
111 Michigan Ave. NW, Floor 3, Ste. 3700
Washington, 20010
202.476.2020

Hospital Affiliations

Children's National Medical Center - DC

Special Expertise

Fetal Echocardiography
Congenital Heart Disease
Preventive Cardiology
Cardiac Imaging

Russell R. Cross, MD

Children's National Medical Center
111 Michigan Ave. NW, Floor 3, Ste. 3700
Washington, 20010
202.476.2090

Hospital Affiliations

Children's National Medical Center - DC

Special Expertise

Fetal Echocardiography
Cardiac Imaging

Mary T. Donofrio, MD

Children's National Medical Center
111 Michigan Ave. NW, Floor 3, Ste. 3700
Washington, 20010
202.476.2090

Hospital Affiliations

Children's National Medical Center - DC

Special Expertise

Fetal Cardiology
Congenital Heart Disease
Echocardiography

Ashraf S. Harahsheh, MD

Children's National Medical Center
111 Michigan Ave. NW, Floor 3, Ste. 200
Washington, 20010
202.476.2090

Hospital Affiliations

Children's National Medical Center - DC

Special Expertise

Arrhythmias
Kawasaki Disease
Syncope

Anitha S. John, MD

Children's National Medical Center
111 Michigan Ave. NW, Floor 3, Ste. 3700
Washington, 20010
202.476.2090

Hospital Affiliations

Children's National Medical Center - DC

MedStar Washington Hospital Center

Special Expertise

Congenital Heart Disease - Adult

Sharon S. Karr, MD

Pediatric Cardiology Associates
8500 Executive Park Ave., Ste. 110
Fairfax, 22031
703.876.8410

Hospital Affiliations

Sentara Northern Virginia Medical Center
Reston Hospital Center

Special Expertise

Echocardiography
Fetal Cardiology

Anita N. Krishnan, MD

Children's National Medical Center
111 Michigan Ave. NW, Floor 3, Ste. 200
Washington, 20010
202.476.2090

Hospital Affiliations

Children's National Medical Center - DC

Special Expertise

Cardiac Imaging
Echocardiography

Gerard R. Martin, MD

Children's National Medical Center
111 Michigan Ave. NW, Floor 3, Ste. 3700
Washington, 20010
202.476.2020

Hospital Affiliations

Children's National Medical Center - DC

Special Expertise

Congenital Heart Disease

Jeffrey P. Moak, MD
 Children's National Medical Center
 111 Michigan Ave. NW, Floor 3, Ste. 3700
 Washington, 20010
 202.476.2020
Hospital Affiliations
 Children's National Medical Center - DC
Special Expertise
 Cardiac Electrophysiology

Craig A. Sable, MD
 Children's National Medical Center
 111 Michigan Ave. NW, Floor 3, Ste. 3700
 Washington, 20010
 202.476.2090
Hospital Affiliations
 Children's National Medical Center - DC

Sherif Tawfik, MD
 Pediatric Cardiology Associates
 8500 Executive Park Ave., Ste. 110
 Fairfax, 22031
 703.876.8410
Hospital Affiliations
 Inova Fairfax Hospital
 Novant Health Prince William Hospital
Special Expertise
 Interventional Cardiology
 Congenital Heart Disease

PEDIATRIC ENDOCRINOLOGY

Douglas O. Sobel, MD
 MedStar Georgetown Pediatrics
 4200 Wisconsin Ave. NW, Floor 4
 Washington, 20016
 202.243.3560
Hospital Affiliations
 MedStar Georgetown University Hospital
Special Expertise
 Diabetes
 Thyroid Disorders

PEDIATRIC GASTROENTEROLOGY

Ali A. Bader, MD
 Children's National Medical

Center
 111 Michigan Ave. NW, Ste. 4450
 Washington, 20010
 202.476.3032
Hospital Affiliations
 Children's National Medical Center - DC

Catherine S. Chao, MD
 Pediatric Specialists of Virginia
 3023 Hamaker Court, Ste. 600
 Fairfax, 22031
 703.876.2788
Hospital Affiliations
 Inova Fairfax Hospital for Children
 Children's National Medical Center - DC

Udeme D. Ekong, MD
 MedStar Georgetown University Hospital
 3800 Reservoir Road NW, Floor 2
 Washington, 20007
 202.444.3700
Hospital Affiliations
 MedStar Georgetown University Hospital
Special Expertise
 Liver Disease
 Transplant Medicine - Liver
 Neonatal Cholestasis
 Nutrition

Stuart S. Kaufman, MD
 MedStar Health Pediatrics
 3800 Reservoir Road NW, Floor 2
 Washington, 20007
 202.444.3700
Hospital Affiliations
 MedStar Georgetown University Hospital
Special Expertise
 Transplant Medicine - Liver
 Intestinal Disorders

Maria-Stella Serrano, MD
 MedStar Georgetown Pediatrics
 4200 Wisconsin Ave. NW, Ste. 400
 Washington, 20016
 202.243.3558
Hospital Affiliations
 MedStar Georgetown University Hospital

Scott M. Sirlin, MD
 1830 Town Center Drive, Ste. 209
 Reston, 20190
 703.726.9930
Hospital Affiliations
 Reston Hospital Center

Jaime L. Wolfe, MD
 Pediatric Specialists of Virginia
 3023 Hamaker Court, Ste. 300
 Fairfax, 22031
 703.876.2788
Hospital Affiliations
 Inova Fairfax Hospital for Children
 Children's National Medical Center - DC

Nada A. Yazigi, MD
 The Transplant Center for Children at MedStar Georgetown University Hospital
 3800 Reservoir Road NW
 Washington, 20007
 202.444.3700
Hospital Affiliations
 MedStar Georgetown University Hospital
Special Expertise
 Liver Disease
 Transplant Medicine - Liver

PEDIATRIC HEMATOLOGY-ONCOLOGY

Anne L. Angiolillo, MD
 Children's National Medical Center
 111 Michigan Ave. NW, Floor 4, Ste. 4043
 Washington, 20010
 202.476.2140
Hospital Affiliations
 Children's National Medical Center - DC
Special Expertise
 Leukemia
 Lymphoma

Andrew D. Campbell, MD
 Children's National Medical Center
 111 Michigan Ave. NW, Floor 4, Ste. 600
 Washington, 20010
 202.476.2140
Hospital Affiliations
 Children's National Medical

Center - DC
Special Expertise
 Sickle Cell Disease

Jeffrey S. Dome, MD/PhD
 Children's National Medical Center
 111 Michigan Ave. NW, Floor 4, Ste. 600
 Washington, 20010
 202.476.2140
Hospital Affiliations
 Children's National Medical Center - DC
Special Expertise
 Solid Tumors
 Wilms' Tumor
 Bone Cancer

Jay N. Greenberg, MD
 Children's National Medical Center
 111 Michigan Ave. NW, Floor 4, Ste. 600
 Washington, 20010
 202.476.2140
Hospital Affiliations
 Children's National Medical Center - DC
 Inova Fairfax Hospital
Special Expertise
 Hematologic Malignancies
 Sickle Cell Disease
 Leukemia & Lymphoma

Michael F. Guerrero, MD
 Children's National Medical Center
 111 Michigan Ave. NW, Floor 4, Ste. 600
 Washington, 20010
 202.476.2140
Hospital Affiliations
 Children's National Medical Center - DC
Special Expertise
 Anemia
 Bleeding/Coagulation Disorders
 Hemophilia

Shana S. Jacobs, MD
 Children's National Medical Center
 111 Michigan Ave. NW, Floor 4, Ste. 4043
 Washington, 20010
 202.476.2140
Hospital Affiliations
 Children's National Medical

Center - DC
Special Expertise
 Palliative Care
 Hodgkin's Lymphoma
 Non-Hodgkin's Lymphoma
 Leukemia

David A. Jacobsohn, MD
 Children's National Medical Center
 111 Michigan Ave. NW, Floor 4, Ste. 600
 Washington, 20010
 202.476.2140
Hospital Affiliations
 Children's National Medical Center - DC
Special Expertise
 Bone Marrow Transplant

Gary Kupfer, MD
 Georgetown Lombardi Comprehensive Cancer Center
 3800 Reservoir Road NW
 Washington, 20007
 202.444.7599
Hospital Affiliations
 MedStar Georgetown University Hospital

Naomi L. Luban, MD
 Children's National Medical Center
 111 Michigan Ave. NW, Floor 4, Ste. 4043
 Washington, 20010
 202.476.2140
Hospital Affiliations
 Children's National Medical Center - DC

Evelio D. Perez-Albuerne, MD/PhD
 Children's National Medical Center
 111 Michigan Ave. NW
 Washington, 20010
 202.476.5251
Hospital Affiliations
 Children's National Medical Center - DC
Special Expertise
 Bone Marrow Transplant

Brian R. Rood, MD
 Children's National Medical Center
 111 Michigan Ave. NW, Floor 4, Ste. 600
 Washington, 20010

202.476.2140
Hospital Affiliations
 Children's National Medical Center - DC
Special Expertise
 Brain Tumors

Elizabeth C. Yang, MD
 Pediatric Specialists of Virginia
 8081 Innovation Park Drive, Ste. 765
 Fairfax, 22031
 703.876.2788
Hospital Affiliations
 Inova Fairfax Hospital for Children
Special Expertise
 Bleeding/Coagulation Disorders
 Bone Cancer

PEDIATRIC INFECTIOUS DISEASE

Roberta L. DeBiasi, MD
 Children's National Medical Center
 111 Michigan Ave. NW, Ste. 100
 Washington, 20010
 202.476.5051
Hospital Affiliations
 Children's National Medical Center - DC
Special Expertise
 Fevers of Unknown Origin
 Meningitis

Barbara A. Jantusch, MD
 Children's National Medical Center
 111 Michigan Ave. NW
 Washington, 20010
 202.476.5051
Hospital Affiliations
 Children's National Medical Center - DC
Special Expertise
 Urinary Tract Infections
 Infections - Respiratory
 Meningitis

Daniel E. Keim, MD
 Pediatric Specialists of Virginia
 3023 Hamaker Court, Ste. 600
 Fairfax, 22031
 703.876.2788
Hospital Affiliations

Inova Fairfax Hospital for Children

Rebecca E. Levorson, MD
 Pediatric Specialists of Virginia
 3023 Hamaker Court, Ste. 200
 Fairfax, 22031
 703.876.2788
Hospital Affiliations
 Inova Fairfax Hospital for Children
Special Expertise
 Congenital Infections
 Fevers of Unknown Origin

Bernhard L. Wiedermann, MD
 Children's National Medical Center
 111 Michigan Ave. NW, Ste. W 3.5-100
 Washington, 20010
 202.476.4490
Hospital Affiliations
 Children's National Medical Center - DC
Special Expertise
 Urinary Tract Infections
 Viral Infections
 Pneumococcal Infections

PEDIATRIC NEPHROLOGY

Sun-Young Ahn, MD
 Children's National Medical Center
 111 Michigan Ave. NW, Floor 3, Ste. 3700
 Washington, 20010
 202.476.2090
Hospital Affiliations
 Children's National Medical Center - DC
Special Expertise
 Kidney Disease - Chronic
 Hypertension
 Urinary Tract Infections

Davoud Mohtat, MD
 MedStar Georgetown University Hospital
 4200 Wisconsin Ave. NW
 Washington, 20007
 202.243.3556
Hospital Affiliations
 MedStar Georgetown University Hospital
Special Expertise
 Transplant Medicine - Kidney

Kidney Failure - Chronic
 Nephrotic Syndrome

Asha Moudgil, MD
 Children's National Medical Center
 111 Michigan Ave. NW, Floor 3, Ste. 3700
 Washington, 20010
 202.476.2090
Hospital Affiliations
 Children's National Medical Center - DC
Special Expertise
 Transplant Medicine - Kidney

Marva M. Moxey-Mims, MD
 Children's National Medical Center
 111 Michigan Ave. NW
 Washington, 20010
 202.476.2090
Hospital Affiliations
 Children's National Medical Center - DC
Special Expertise
 Kidney Disease - Chronic

Patricia W. Seo-Mayer, MD
 Pediatric Specialists of Virginia
 3023 Hamaker Court, Ste. 200
 Fairfax, 22031
 703.876.2788
Hospital Affiliations
 Inova Fairfax Hospital for Children

PEDIATRIC OTOLARYNGOLOGY

Nancy M. Bauman, MD
 Children's National Medical Center
 111 Michigan Ave. NW
 Washington, 20010
 202.476.2159
Hospital Affiliations
 Children's National Medical Center - DC
Special Expertise
 Vascular Malformations/
 Birthmarks

Alexandra Espinel, MD
 Children's National Medical Center
 111 Michigan Ave. NW
 Washington, 20010
 202.476.2159
Hospital Affiliations
 Children's National Medical

Center - DC
Special Expertise
Neck Masses
Swallowing Disorders

Earl H. Harley Jr., MD
MedStar Health Otolaryngology
3800 Reservoir Road NW, Floor 1
Washington, 20007
202.295.0556
Hospital Affiliations
MedStar Georgetown University
Hospital

Diego A. Preciado, MD/PhD
Children's National Medical
Center
111 Michigan Ave. NW, Floor 1,
Ste. 1000
Washington, 20010
202.476.2159
Hospital Affiliations
Children's National Medical
Center - DC
Special Expertise
Cochlear Implants

Rahul K. Shah, MD
Children's National Medical
Center
111 Michigan Ave. NW
Washington, 20010
202.476.2159
Hospital Affiliations
Children's National Medical
Center - DC
Adventist HealthCare Shady
Grove Medical Center
Special Expertise
Tonsil/Adenoid Disorders
Voice Disorders

George H. Zalzal, MD
Children's National Medical
Center
111 Michigan Ave. NW, Floor 1,
Ste. 1000
Washington, 20010
202.476.2159
Hospital Affiliations
Children's National Medical
Center - DC
Special Expertise
Airway Disorders
Ear Disorders/Surgery

PEDIATRIC PULMONOLOGY

Dagnachew Assefa, MD
Pediatric Specialists of Virginia

3023 Hamaker Court, Ste.
300
Fairfax, 22031
703.635.2768
Hospital Affiliations
Inova Fairfax Hospital
Special Expertise
Sleep Disorders
Asthma & Chronic Lung
Disease
Cystic Fibrosis

Maria V. Bautista, MD
MedStar Georgetown
University Hospital
4200 Wisconsin Ave. NW,
Floor 4
Washington, 20016
202.243.3550
Hospital Affiliations
MedStar Georgetown
University Hospital
Special Expertise
Pneumonia
Asthma
Cystic Fibrosis
Sleep Disorders/Apnea

James E. Clayton, MD
Pediatric Specialists of
Virginia
3023 Hamaker Court, Ste.
300
Fairfax, 22031
703.635.2768
Hospital Affiliations
Inova Fairfax Hospital

**Anastassios C. Koumbourlis,
MD**
Children's National Medical
Center
111 Michigan Ave. NW, Floor 1,
Ste. 1030
Washington, 20010
202.476.2128
Hospital Affiliations
Children's National Medical
Center - DC

Folasade O. Ogunlesi, MD
Children's National Medical
Center
111 Michigan Ave. NW
Washington, 20010
202.476.2128
Hospital Affiliations
Children's National Medical
Center - DC

Special Expertise
Cystic Fibrosis

Samuel M. Rosenberg, MD
Children's National Pulmonary
Department
9711 Medical Center Drive, Ste.
212
Rockville, 20850
301.738.7011
Hospital Affiliations
Children's National Medical
Center - DC
Adventist HealthCare Shady
Grove Medical Center

PEDIATRIC RHEUMATOLOGY

Bitu Arabshahi, MD
Pediatric Specialists of
Virginia
3023 Hamaker Court, Ste.
600
Fairfax, 22031
703.876.2788
Hospital Affiliations
Inova Fairfax Hospital

Stephen R. Mitchell, MD
MedStar Health
Rheumatology
3800 Reservoir Road NW
Washington, 20007
202.295.0590
Hospital Affiliations
MedStar Georgetown
University Hospital

Hemalatha Srinivasalu, MD
Children's National Medical
Center
111 Michigan Ave. NW
Washington, 20010
202.476.2140
Hospital Affiliations
Children's National Medical
Center - DC
Special Expertise
Autoimmune Disease

PEDIATRIC SURGERY

Andrea T. Badillo, MD
Children's National Medical
Center
111 Michigan Ave. NW
Washington, 20010
202.476.2151
Hospital Affiliations

Children's National
Medical Center - DC
Special Expertise
Congenital Malformations

Randall S. Burd, MD/PhD
Children's National
Medical Center
111 Michigan Ave. NW, Ste.
4400
Washington, 20010
202.476.2150
Hospital Affiliations
Children's National
Medical Center - DC
Special Expertise
Neonatal Surgery
Chest Wall Deformities
Cancer Surgery

Timothy D. Kane, MD
Children's National
Medical Center
111 Michigan Ave. NW,
Floor 4, Ste. 200
Washington, 20010
202.476.2150
Hospital Affiliations
Children's National
Medical Center - DC
Inova Fairfax Hospital
Special Expertise
Minimally Invasive Surgery
Esophageal Surgery
Chest Wall Deformities
Pediatric Thoracic Surgery

Stephen S. Kim, MD
Pediatric Surgical Group
2730 Prosperity Ave., Ste.
C
Fairfax, 22031
703.560.2236
Hospital Affiliations
Inova Fairfax Hospital for
Children
Inova Fairfax Hospital

Marc A. Levitt, MD
Children's National
Medical Center
111 Michigan Ave. NW
Washington, 20010
202.476.2656
Hospital Affiliations
Children's National
Medical Center - DC
Special Expertise
Colon & Rectal Surgery
Minimally Invasive Surgery

Evan P. Nadler, MD

Children's National Medical Center
111 Michigan Ave. NW, Ste. 4400
Washington, 20010
202.476.2150

Hospital Affiliations

Children's National Medical Center - DC

Special Expertise

Bariatric/Obesity Surgery

Mikael Petrosyan, MD

Children's National Medical Center
111 Michigan Ave. NW, Ste. 4400
Washington, 20010
202.476.2150

Hospital Affiliations

Children's National Medical Center - DC

Special Expertise

Minimally Invasive Surgery
Thoracic Surgery
Gastrointestinal Surgery
Gastroesophageal Reflux Disease (GERD)

Anthony D. Sandler, MD

Children's National Medical Center
111 Michigan Ave. NW, Floor 4, Ste. 200
Washington, 20010
202.476.2150

Hospital Affiliations

Children's National Medical Center - DC

Special Expertise

Pediatric Cancers

PEDIATRIC UROLOGY

Hans G. Pohl, MD

Children's National Medical Center
111 Michigan Ave. NW, Floor 4, Ste. 4400
Washington, 20010
202.476.5042

Hospital Affiliations

Children's National Medical Center - DC
Inova Fair Oaks Hospital

Special Expertise

Spina Bifida
Bladder Exstrophy

H. Gil Rushton Jr., MD

Children's National Medical

Center
111 Michigan Ave. NW, Floor 4, Ste. 4400
Washington, 20010
202.476.5042

Hospital Affiliations

Children's National Medical Center - DC

Special Expertise

Fetal Urology
Hypospadias
Hydronephrosis
Genitalia Ambiguity

PEDIATRICS

Victor P. Abdow Jr., MD

Abdow Friendship Pediatrics
11125 Rockville Pike, Ste. 307
Rockville, 20852
301.468.6171

Hospital Affiliations

Holy Cross Hospital - Silver Spring
Adventist HealthCare Shady Grove Medical Center

Promise A. Ahlstrom, MD

Chevy Chase Pediatrics
5225 Connecticut Ave. NW, Ste. 103
Washington, 20015
202.363.0300

Special Expertise

Adolescent Medicine
Preventive Medicine

Juliet I. Anadu, MD

J. Frank Pediatrics
7500 Hanover Parkway, Ste. 202
Greenbelt, 20770
301.345.4141

Hospital Affiliations

Holy Cross Hospital - Silver Spring
University of Maryland Capital Region Medical Center

Milagros C. Ariza, MD

West End Pediatrics
2440 M St. NW, Ste. 804
Washington, 20037
202.758.3210

Hospital Affiliations

George Washington University Hospital
Sibley Memorial Hospital
Special Expertise
Preventive Medicine

Ghassan N. Atiyeh, MD

Children's Medical Associates of Northern Virginia
6303 Little River Turnpike, Ste. 300
Alexandria, 22312
703.914.8989

Anne E. Baldwin, MD

NW Pediatrics
2301 M St. NW
Washington, 20037
202.419.6325

Hospital Affiliations

MedStar Washington Hospital Center
Children's National Medical Center - DC
Special Expertise
Preventive Medicine

Lillian M. Beard, MD

Children's Pediatricians & Associates
10801 Lockwood Drive, Ste. 230
Silver Spring, 20901
301.593.5566

Hospital Affiliations

Children's National Medical Center - DC

Howard J. Bennett, MD

Chevy Chase Pediatrics
5225 Connecticut Ave. NW, Ste. 103
Washington, 20015
202.363.0300

Special Expertise

Preventive Medicine

Leah Brasch, MD

Friendship Pediatrics
4601 North Parks Ave.
Chevy Chase, 20815
301.656.2745

Hospital Affiliations

Sibley Memorial Hospital
Children's National Medical Center - DC
Special Expertise
ADD/ADHD
Adolescent Medicine
Allergy
Asthma

Amy L. Burke, MD

MedStar Health Pediatrics
3800 Reservoir Road NW, Floor 6

Washington, 20007
202.444.8168

Hospital Affiliations

MedStar Georgetown University Hospital
Special Expertise
Preventive Medicine

Fran R. Cogen, MD

Children's National Medical Center
111 Michigan Ave. NW
Washington, 20010
202.476.2121

Hospital Affiliations

Children's National Medical Center - DC
Special Expertise
Diabetes

Virginia Grace Cohen, MD

Pediatric Care Center
5612 Spruce Tree Ave.
Bethesda, 20814
301.564.5880

Hospital Affiliations

Children's National Medical Center - DC
Johns Hopkins Hospital

Raymond H. Coleman, MD

Coleman Pediatrics
11119 Rockville Pike, Ste. 310
Rockville, 20852
301.468.9225

Michael Darden, MD

Pediatric Specialty Center
9841 Greenbelt Road, Ste. 205
Lanham, 20706
301.552.6812

Hospital Affiliations

Adventist HealthCare White Oak Medical Center
Special Expertise
Allergy

Dinea A. DeSouza, MD

Children's Pediatricians & Associates
555 Quince Orchard Road, Ste. 350
Gaithersburg, 20878
301.926.3633

Hospital Affiliations

Adventist HealthCare Shady Grove Medical Center

Marijana C. Ducic, MD

Virginia Pediatric and

Adolescent Medicine
5275 Lee Highway, Ste. 200
Arlington, 22207
703.533.1580
Hospital Affiliations
Virginia Hospital Center -
Arlington

Dawn M. Estabrook, MD
Children's Medical Associates
of Northern Virginia
6303 Little River Turnpike,
Ste. 300
Alexandria, 22312
703.914.8989
Special Expertise
Nutrition
Sleep Disorders
Asthma

Daniel Finkelstein, MD
Capitol Medical Group
8401 Connecticut Ave., Ste.
201
Chevy Chase, 20815
301.907.3960
Hospital Affiliations
Sibley Memorial Hospital
Howard County General
Hospital

Rita R. Fleming, MD
Children's Pediatricians &
Associates
2021 K St. NW, Ste. 800
Washington, 20006
202.833.4543
Hospital Affiliations
Children's National Medical
Center - DC

Lynn D. Fogarty, MD
South Riding Pediatrics
25055 Riding Plaza, Ste. 150
South Riding, 20152
703.327.0075
Hospital Affiliations
StoneSprings Hospital
Center
Reston Hospital Center

Robert J. Gancayco, MD
Pediatric Health Partners
20500 Seneca Meadows
Parkway, Ste. 2900
Germantown, 20876
301.515.5414
Hospital Affiliations
Adventist HealthCare Shady
Grove Medical Center

Caren O. Glassman, MD
Potomac Pediatrics
15204 Omega Drive, Ste. 100
Rockville, 20850
301.279.6750
Hospital Affiliations
Adventist HealthCare Shady
Grove Medical Center

Alan Edward Gober, MD
3949 Ferrara Drive
Wheaton, 20906
301.933.4210
Hospital Affiliations
Holy Cross Hospital - Silver
Spring
Adventist HealthCare Shady
Grove Medical Center

Linda H. Goldstein, MD
Friendship Pediatrics
4601 North Parks Ave.
Chevy Chase, 20815
301.656.2745
Hospital Affiliations
Sibley Memorial Hospital
Children's National Medical
Center - DC

Isabel C. Gottron, MD
Mid-Atlantic Permanente
Medical Group
700 2nd St. NE
Washington, 20002
800.777.7904
Hospital Affiliations
MedStar Washington Hospital
Center

Leila T. Hall, MD
Next Generation Pediatrics
8324 Woodmont Ave.
Bethesda, 20814
301.832.6048
Special Expertise
Newborn Care

Ann I. Hellerstein, MD
MedStar Health
18109 Prince Philip Drive, Ste.
375
Olney, 20832
301.774.5800
Hospital Affiliations
MedStar Montgomery Medical
Center

Hooshang Hodjati, MD
7711 Garrison Road, Ste. 101
Landover Hills, 20784

301.731.4060
Hospital Affiliations
Doctors Community Hospital
- Lanham
University of Maryland
Capital Region Medical
Center
Special Expertise
Nutrition
Metabolic Disorders
Diabetes

Joseph C. Hsu, MD
THH Pediatrics
19735 Germantown Road, Ste.
200
Germantown, 20874
301.540.0811
Hospital Affiliations
Adventist HealthCare Shady
Grove Medical Center

Earlene Jordan, MD
Pediatric Associates of
Montgomery County
2401 Blueridge Ave., Ste. 210
Wheaton, 20902
301.933.6440
Hospital Affiliations
Holy Cross Hospital - Silver
Spring
Adventist HealthCare Shady
Grove Medical Center

Nancy R. Kadowitz, MD
Capitol Medical Group
8401 Connecticut Ave., Ste.
201
Chevy Chase, 20815
301.907.3960
Hospital Affiliations
Sibley Memorial Hospital

Amy B. Kaplan, MD
Potomac Pediatrics
15204 Omega Drive, Ste. 100
Rockville, 20850
301.279.6750
Hospital Affiliations
Adventist HealthCare Shady
Grove Medical Center

Jennifer B. Kaplan, MD
Children's Pediatricians &
Associates
2021 K St. NW, Ste. 800
Washington, 20006
202.833.4543
Hospital Affiliations
Children's National Medical

Center - DC
Special Expertise
Preventive Medicine

Atiya B. Khan, MD
14333 Laurel Bowie Road, Ste.
303
Laurel, 20708
301.725.4334
Hospital Affiliations
Howard County General
Hospital

Roman Kishi, MD
Children's Medical Associates of
Northern Virginia
6303 Little River Turnpike, Ste.
300
Alexandria, 22312
703.914.8989
Hospital Affiliations
Inova Alexandria Hospital
Inova Fairfax Hospital

James M. Kiwanuka, MD
935A Russell Ave.
Gaithersburg, 20879
301.926.7891
Hospital Affiliations
Holy Cross Hospital - Silver
Spring

Bertha H. Koomson, MD
Capitol Medical Group
8401 Connecticut Ave., Ste. 201
Chevy Chase, 20815
301.907.3960
Hospital Affiliations
Sibley Memorial Hospital

Panayiota V. Koroulakis, MD
Mid-Atlantic Permanente
Medical Group
10810 Connecticut Ave.
Kensington, 20895
800.777.7904
Hospital Affiliations
Holy Cross Hospital - Silver
Spring

Giorgio V. Kulp, MD
Metropolitan Pediatrics
11300 Rockville Pike, Ste. 404
North Bethesda, 20852
301.230.2280

Kiran K. Kumar, MD
Mid-Atlantic Permanente
Medical Group
12201 Plum Orchard Drive

Silver Spring, 20904
703.359.7878
Hospital Affiliations
Holy Cross Hospital - Silver Spring
Kaiser Permanente Kensington Medical Center

Paula A. Labriola, MD
Woodbridge Pediatrics
1924 Opitz Blvd.
Woodbridge, 22191
703.494.1144

Victoria Lee, MD
Olney Pediatrics
18111 Prince Philip Drive, Ste. 311
Olney, 20832
301.774.4100
Hospital Affiliations
MedStar Montgomery Medical Center

Russell C. Libby, MD
Virginia Pediatric Group
8316 Arlington Blvd., Ste. 300
Fairfax, 22031
703.573.2432
Hospital Affiliations
Inova Fairfax Hospital
Reston Hospital Center
Special Expertise
ADD/ADHD
Nutrition
Adolescent Medicine

Hilary Light-Deutsch, MD
Bethesda Pediatrics
11325 Seven Locks Road, Ste. 238
Potomac, 20854
301.299.8930
Special Expertise
Asthma
Nutrition

Jessica M. Long, MD
Spring Valley Pediatrics
4850 Massachusetts Ave. NW,
Floor 2
Washington, 20016
202.966.5000
Hospital Affiliations
Sibley Memorial Hospital

Susan K. Lovich, MD
Mid-Atlantic Permanente Medical Group
7190 Crestwood Blvd.
Frederick, 21703

703.359.7878
Hospital Affiliations
Holy Cross Hospital - Silver Spring
Kaiser Permanente Kensington Medical Center

Robin W. Madden, MD
Discovery Pediatrics
10313 Georgia Ave., Ste. 303
Silver Spring, 20902
301.681.7020
Hospital Affiliations
Holy Cross Hospital - Silver Spring

Ana Markovic, MD
Capitol Medical Group
8401 Connecticut Ave., Ste. 201
Chevy Chase, 20815
301.907.3960
Hospital Affiliations
Sibley Memorial Hospital

Michael S. Martin, MD
Einstein Pediatrics
8391 Old Courthouse Road,
Ste. 300
Vienna, 22182
703.344.7330
Hospital Affiliations
Inova Fairfax Hospital
Inova Fair Oaks Hospital
Special Expertise
Concussion Management
Asthma
Allergy
ADD/ADHD

Marjorie B. McKnight, MD
McKnight Pediatrics
106 Irving St. NW, Ste. 2300
Washington, 20010
202.291.6257
Hospital Affiliations
MedStar Washington Hospital Center
Special Expertise
Preventive Medicine

Shama R. Mittal, MD
Adult & Pediatric Clinic
14816 Physicians Lane, Ste. 152
Rockville, 20850
240.453.0000
Hospital Affiliations
Adventist HealthCare Shady Grove Medical Center
Special Expertise
Asthma

Allergy
Obesity
Vaccines

Ashley J. Moss, MD
Spring Valley Pediatrics
4850 Massachusetts Ave. NW,
Floor 2
Washington, 20016
202.966.5000
Hospital Affiliations
Sibley Memorial Hospital
Children's National Medical Center - DC

David B. Nelson, MD
MedStar Georgetown Pediatrics
4200 Wisconsin Ave. NW,
Floor 4
Washington, 20016
202.243.3400
Hospital Affiliations
MedStar Georgetown University Hospital
Special Expertise
Preventive Medicine
Infectious Disease

Francis M. Palumbo, MD
Spring Valley Pediatrics
4850 Massachusetts Ave. NW,
Floor 2
Washington, 20016
202.966.5000
Hospital Affiliations
MedStar Georgetown University Hospital
Children's National Medical Center - DC
Special Expertise
Preventive Medicine

Brenda K. Pettus-Bellamy, MD
Clark & Pettus-Bellamy Pediatrics
6915 Laurel Bowie Road, Ste. 301
Bowie, 20715
301.249.8838
Special Expertise
Developmental Disorders
Adolescent Medicine

Carol A. Plotsky, MD
Shady Grove Pediatric Associates
15215 Shady Grove Road, Ste. 303

Rockville, 20850
301.330.3216
Hospital Affiliations
Adventist HealthCare Shady Grove Medical Center

Shannon Price, MD
South Riding Pediatrics
25055 Riding Plaza, Ste. 150
South Riding, 20152
703.327.0075
Hospital Affiliations
StoneSprings Hospital Center
Special Expertise
Preventive Medicine

Andrea K. Prosser, MD
Mid-Atlantic Permanente Medical Group
6104 Old Branch Ave.
Temple Hills, 20748
703.359.7878
Hospital Affiliations
Holy Cross Hospital - Silver Spring

Amy B. Pullman, MD
Pullman & Associates
2440 M St. NW, Ste. 422
Washington, 20037
202.466.5350
Hospital Affiliations
Sibley Memorial Hospital
George Washington University Hospital
Special Expertise
Preventive Medicine
Immunotherapy

Judith B. Ratner, MD
Children's Pediatricians & Associates
2021 K St. NW, Ste. 800
Washington, 20006
202.833.4543
Hospital Affiliations
Children's National Medical Center - DC
Special Expertise
Preventive Medicine
Adolescent Medicine

Wolfgang P. Rennert, MD
MedStar Georgetown University Hospital
4200 Wisconsin Ave. NW,
Floor 4
Washington, 20016
202.295.0547
Hospital Affiliations

MedStar Georgetown
University Hospital

Benjamin P. Reynolds, MD
South Riding Pediatrics
25055 Riding Plaza, Ste. 150
South Riding, 20152
703.327.0075

Hospital Affiliations
StoneSprings Hospital Center
Reston Hospital Center

Jolan S. Rhodes, MD
3331 Toledo Terrace, Ste. 207
Hyattsville, 20782
301.559.6356

Hospital Affiliations
University of Maryland Capital
Region Medical Center
Howard County General
Hospital

Victoria A. Saunders, MD
Virginia Hospital Center
Pediatrics
3401 Columbia Pike, Ste. 200
Arlington, 22204
703.717.7545

Hospital Affiliations
Virginia Hospital Center -
Arlington
Special Expertise
Underserved Community
Health

Melissa L. Schwartz, MD
Olney Pediatrics
18111 Prince Philip Drive, Ste.
311
Olney, 20832
301.774.4100

Hospital Affiliations
MedStar Montgomery Medical
Center

Joanna M. Sexter, MD
Spring Valley Pediatrics
4850 Massachusetts Ave. NW,
Floor 2
Washington, 20016
202.966.5000

Hospital Affiliations
Sibley Memorial Hospital
Children's National Medical
Center - DC
Special Expertise
Preventive Medicine

Reva E. Snow, MD
Capitol Medical Group

8401 Connecticut Ave., Ste. 201
Chevy Chase, 20815
301.907.3960

Hospital Affiliations
Sibley Memorial Hospital

Christine C. Sunia, DO
Children's Medical Associates of
Northern Virginia
6303 Little River Turnpike, Ste.
300
Alexandria, 22312
703.914.8989

J. Apple Sussmann, MD
Pediatric Care Center
5612 Spruce Tree Ave.
Bethesda, 20814
301.564.5880

Hospital Affiliations
Children's National Medical
Center - DC
Johns Hopkins Hospital

Amy M. Sweeney, MD
Foxhall Pediatrics
3301 New Mexico Ave. NW, Ste.
238
Washington, 20016
202.537.1180
Special Expertise
Preventive Medicine

Stuart B. Taylor, MD
Pediatric & Adolescent Care
903 Russell Ave., Ste. 301
Gaithersburg, 20879
301.869.2292
Hospital Affiliations
Adventist HealthCare Shady
Grove Medical Center

Jennifer A. Tender, MD
Children's National Medical
Center
111 Michigan Ave. NW
Washington, 20010
202.476.2123
Hospital Affiliations
Children's National Medical
Center - DC

Nandini Thillairajah, MD
Coleman Pediatrics
11119 Rockville Pike, Ste. 310
Rockville, 20852
301.468.9225

Rennie M. Thomas, MD
Mid-Atlantic Permanente

Medical Group
6525 Belcrest Road, Ste. 160
Hyattsville, 20782
301.209.6000
Hospital Affiliations
Holy Cross Hospital - Silver
Spring

Elizabeth A. Valois, MD
Mid-Atlantic Permanente
Medical Group
10810 Connecticut Ave.
Kensington, 20895
800.777.7904
Hospital Affiliations
Holy Cross Hospital - Silver
Spring

Caroline C. Van Vleck, MD
Spring Valley Pediatrics
4850 Massachusetts Ave. NW,
Floor 2
Washington, 20016
202.966.5000
Hospital Affiliations
Children's National Medical
Center - DC
Sibley Memorial Hospital
Special Expertise
Preventive Medicine

Monika M. Walters, MD
Bethesda Pediatrics
11325 Seven Locks Road, Ste. 238
Potomac, 20854
301.299.8930

Peter I. Warfield, MD
Spring Valley Pediatrics
4850 Massachusetts Ave. NW,
Floor 2
Washington, 20016
202.966.5000
Hospital Affiliations
Sibley Memorial Hospital
Special Expertise
Preventive Medicine
Child Development
Sports Medicine
Adolescent Medicine

Gail Granof Warner, MD
Growth & Wellness Pediatrics
10401 Old Georgetown Road,
Ste. 200
Bethesda, 20814
240.630.8882
Hospital Affiliations
Adventist HealthCare Shady
Grove Medical Center

Necole E. Washington, MD
TLC Pediatrics
4357 Northview Drive
Bowie, 20716
301.352.6515
Hospital Affiliations
Anne Arundel Medical Center

Paul R. Weiner, MD
Pediatric Care Center
5612 Spruce Tree Ave.
Bethesda, 20814
301.564.5880
Hospital Affiliations
Children's National Medical
Center - DC
Holy Cross Hospital - Silver Spring

Markos Yibas, MD
Greenbelt Pediatrics
7313 Hanover Parkway, Ste. B
Greenbelt, 20770
301.220.3021
Hospital Affiliations
University of Maryland Capital
Region Medical Center
Special Expertise
ADD/ADHD
Asthma
Adolescent Medicine

PHYSICAL MEDICINE & REHABILITATION

Edward Allcock, DO
Virginia Hospital Center
Physician Group
1715 North George Mason Drive,
Ste. 305
Arlington, 22205
703.248.0006
Hospital Affiliations
Virginia Hospital Center -
Arlington
Special Expertise
Musculoskeletal Injuries

Pamela H. Ballard, MD
MedStar National Rehabilitation
Hospital
102 Irving St. NW
Washington, 20010
202.877.1621
Hospital Affiliations
MedStar National Rehabilitation
Hospital
MedStar Washington Hospital
Center
Special Expertise
Spasticity Management
Neuromuscular Disorders

Niteesh Bharara, MD

Virginia Spine Institute
11800 Sunrise Valley Drive
Reston, 20191
703.709.1114

Hospital Affiliations

Reston Hospital Center

Special Expertise

Pain - Musculoskeletal
Pain - Spine
Sciatica
Telemedicine

Heechin Chae, MD

MedStar National
Rehabilitation Hospital
102 Irving St. NW
Washington, 20010
202.877.1621

Hospital Affiliations

MedStar National
Rehabilitation Hospital
MedStar Washington Hospital
Center

Special Expertise

Pain Management

Inder M. Chawla, MD

7600 Carroll Ave.
Takoma Park, 20912
301.891.5393

Special Expertise

Gait Disorders
Movement Disorders
Musculoskeletal Disorders

George H. Drakes, MD

Metro Spine Pain Centers
6188 Oxon Hill Road, Ste. 100
Oxon Hill, 20745
301.856.5860

Hospital Affiliations

Doctors Community Hospital
- Lanham
University of Maryland
Medical Center Midtown
Campus

Special Expertise

Spinal Rehabilitation
Pain - Low Back
Pain - Back & Neck

Mayo F. Friedlis, MD

National Spine & Pain Centers
1750 Tysons Blvd., Ste. 120
McLean, 22102
703.738.4381

Special Expertise

Pain - Neck
Pain - Spine

PRP (Platelet Rich Plasma)
Spinal Rehabilitation

Ali G. Ganjei, MD

Mount Vernon Rehabilitation
Medicine Associates
3299 Woodburn Road, Ste. 380
Annandale, 22003
703.828.9330

Hospital Affiliations

Inova Mount Vernon Hospital
Inova Fair Oaks Hospital

Special Expertise

Musculoskeletal Disorders
Sports Injuries

Mark D. Klaiman, MD

Point Performance
6400 Goldsboro Road, Ste. 340
Bethesda, 20817
301.493.8884

Hospital Affiliations

Suburban Hospital
Sibley Memorial Hospital

Rachna Malhotra, DO

MedStar National
Rehabilitation Hospital
102 Irving St. NW
Washington, 20010
202.877.1621

Hospital Affiliations

MedStar National
Rehabilitation Hospital
MedStar Washington Hospital
Center

Special Expertise

Stroke Rehabilitation

Philip J. Marion, MD

Capital Medical Services
7610 Carroll Ave., Ste. 320
Takoma Park, 20912
301.891.0616

Hospital Affiliations

George Washington University
Hospital
Veterans Memorial Hospital

Special Expertise

Pain Management

Jeffrey P. Rabin, DO

Children's National Medical
Center
111 Michigan Ave. NW
Washington, 20010
202.476.3094

Hospital Affiliations

Children's National Medical
Center - DC

Terrence P. Sheehan, MD

Adventist HealthCare
Rehabilitation
9909 Medical Center Drive
Rockville, 20850
240.864.6007

Hospital Affiliations

Adventist Rehabilitation
Hospital
Adventist HealthCare Shady
Grove Medical Center

Special Expertise

Amputee Rehabilitation

Joshua Thomas, DO

Comprehensive Pain and Spine
Services
1919 Skinners Turn Road
Owings, 20736
410.575.3429

Hospital Affiliations

CalvertHealth Medical Center

Special Expertise

Pain Management
Interventional Spine

Amanda Trucksess, MD

OrthoVirginia
1850 Town Center Parkway,
Stes. 400 and 303
Reston, 20190
703.810.5202

Hospital Affiliations

Reston Hospital Center

PLASTIC SURGERY

James S. Albertoli, MD

56 Thomas Johnson Drive, Ste.
100
Frederick, 21702
301.698.9999

Hospital Affiliations

Frederick Memorial Hospital

Special Expertise

Breast Cosmetic &
Reconstructive Surgery
Liposuction
Cosmetic Surgery - Face
Hand Surgery

David W. Allison, MD

7915 Lake Manassas Drive, Ste.
208
Gainesville, 20155
703.754.8228

Hospital Affiliations

Novant Health Prince William
Hospital

Special Expertise

Breast Augmentation
Cosmetic Surgery - Face
Blepharoplasty

Erica D. Anderson, MD

The Naderi Center for Plastic
Surgery and Dermatology
1850 Town Center Parkway,
Ste. 551
Reston, 20190
703.481.0002

Hospital Affiliations

Inova Fairfax Hospital
Inova Fair Oaks Hospital

Special Expertise

Breast Cosmetic &
Reconstructive Surgery
Breast Augmentation
Breast Reduction
Abdominoplasty

Christopher E. Attinger, MD

MedStar Georgetown
University Hospital
3800 Reservoir Road NW
Bles Building, Floor 1
Washington, 20007
202.295.0551

Hospital Affiliations

MedStar Georgetown
University Hospital

Special Expertise

Limb Surgery/Reconstruction
Diabetic Leg/Foot
Wound Care
Lower Limb Reconstruction

Stephen B. Baker, MD/DDS

MedStar Georgetown
University Hospital
3800 Reservoir Road NW, Floor
1
Washington, 20007
202.295.0580

Hospital Affiliations

MedStar Georgetown
University Hospital
Inova Fairfax Hospital

Special Expertise

Craniofacial Surgery/
Reconstruction
Facial Trauma/Fractures
Cosmetic Surgery - Face
Cleft Palate/Lip

John R. Barbour, MD

Barbour Plastic Surgery
8316 Arlington Blvd., Ste. 514
Fairfax, 22031
703.972.6655

Hospital Affiliations

Inova Fair Oaks Hospital
Inova Mount Vernon Hospital

Special Expertise

Breast Cosmetic &
Reconstructive Surgery
Peripheral Nerve Surgery
Hand Surgery

George J. Bitar, MD

Bitar Cosmetic Surgery
Institute
3023 Hamaker Court, Ste. 109
Fairfax, 22031
703.206.0506

Hospital Affiliations

Inova Fairfax Hospital
Novant Health Prince William
Hospital

Special Expertise

Gynecomastia

Kelly M. Bolden, MD

Cultura Dermatology & Plastic
Surgery
5301 Wisconsin Ave. NW
Washington, 20015
202.237.9292

Hospital Affiliations

Howard University Hospital
Johns Hopkins Hospital

Michael J. Boyajian, MD

Children's National Medical
Center
111 Michigan Ave. NW, Floor 4,
Ste. 4400
Washington, 20010
202.476.2157

Hospital Affiliations

Children's National Medical
Center - DC

Special Expertise

Pediatric Plastic Surgery
Craniofacial Surgery
Cleft Palate/Lip
Vascular Malformations/
Birthmarks

C. Coleman Brown, MD

Bruno & Brown Plastic Surgery
5454 Wisconsin Ave., Ste. 1210
Chevy Chase, 20815
301.215.5955

Hospital Affiliations

Sibley Memorial Hospital
Suburban Hospital

Special Expertise

Cosmetic Surgery - Face &
Body

Breast Reconstruction &
Augmentation
Abdominoplasty
Eyelid Surgery/Blepharoplasty

Mary Ella Carter, MD

5215 Loughboro Road NW, Ste.
430
Washington, 20016
202.363.6844

Hospital Affiliations

Sibley Memorial Hospital

Special Expertise

Facial Cosmetic Surgery
Breast Cosmetic &
Reconstructive Surgery

Stephane Corriveau, MD

Affiliates in Plastic Surgery
5530 Wisconsin Ave., Ste. 711
Chevy Chase, 20814
301.232.3000

Hospital Affiliations

Adventist HealthCare White
Oak Medical Center

Special Expertise

Cosmetic Surgery
Breast Augmentation
Liposuction

Steven P. Davison, MD/DDS

DAVinci Plastic Surgery
3301 New Mexico Ave. NW, Ste.
236
Washington, 20016
202.966.9590

Hospital Affiliations

Sibley Memorial Hospital
Inova Fairfax Hospital

Special Expertise

Microsurgery
Head & Neck Surgery
Cosmetic Surgery - Face
Breast Reconstruction

Eric Desman, MD

Virginia Center for Plastic
Surgery
6355 Walker Lane, Ste. 510
Alexandria, 22310
703.924.3144

Hospital Affiliations

Inova Fair Oaks Hospital
Inova Mount Vernon Hospital

Special Expertise

Wound Care

Ivica Ducic, MD/PhD

Washington Nerve Institute
7601 Lewinsville Road, Ste. 460

McLean, 22102
703.992.9233

Hospital Affiliations

Inova Alexandria Hospital

Special Expertise

Peripheral Nerve Surgery
Cosmetic Surgery - Face &
Body
Migraine

Gloria Duda, MD

Aesthetic Center For Plastic
Surgery
6845 Elm St., Ste. 708
McLean, 22101
703.893.1111

Hospital Affiliations

Inova Fairfax Hospital
Virginia Hospital Center -
Arlington

Special Expertise

Breast Reconstruction &
Augmentation
Breast Reduction
Liposuction & Body Contouring
Facial Cosmetic Surgery

Craig R. Dufresne, MD

8501 Arlington Blvd., Ste. 420
Fairfax, 22031
703.207.3065

Hospital Affiliations

Inova Fairfax Hospital
Sibley Memorial Hospital

Special Expertise

Craniofacial Surgery
Reconstructive Plastic Surgery
Cosmetic Surgery - Face
Liposuction & Body Contouring

Jules Alexander Feledy Jr., MD

Belmont Plastic Surgery
5530 Wisconsin Ave., Ste. 818
Chevy Chase, 20815
301.654.5666

Hospital Affiliations

Sibley Memorial Hospital
Suburban Hospital

Special Expertise

Liposuction & Body Contouring
Breast Reconstruction
Cosmetic Surgery - Face

Douglas Lee Forman, MD

Plastic Surgery Institute of
Washington
11210 Old Georgetown Road
North Bethesda, 20852
301.881.7770

Hospital Affiliations

Suburban Hospital
Sibley Memorial Hospital

Special Expertise

Breast Augmentation
Cosmetic Surgery - Face
Liposuction & Abdominoplasty
Body Contouring after Weight
Loss

Vikisha T. Fripp, MD

UM Capital Region Health
Medical Group at National
Harbor
251 National Harbor Blvd., Ste.
500
Oxon Hill, 20745
301.809.2013

Hospital Affiliations

University of Maryland Medical
Center

Special Expertise

Breast Cosmetic &
Reconstructive Surgery
Liposuction & Body Contouring

Wendy Ruth Gottlieb, MD

1800 Town Center Drive, Ste.
418
Reston, 20190
703.668.9499

Hospital Affiliations

Reston Hospital Center
Virginia Hospital Center -
Arlington

Special Expertise

Breast Reconstruction &
Augmentation
Cosmetic Surgery - Breast
Liposuction & Body Contouring
Abdominoplasty

Kathy Huang, MD

Plastic Surgery Institute of
Washington
11210 Old Georgetown Road
North Bethesda, 20852
301.881.7770

Hospital Affiliations

Suburban Hospital
Sibley Memorial Hospital

A. Dean Jabs, MD/PhD

Cosmetic Surgery Associates
6430 Rockledge Drive, Ste. 100
Bethesda, 20817
301.493.4334

Special Expertise

Cosmetic Surgery - Face &
Breast
Abdominal Wall Reconstruction

CoolSculpting
Kybella

Joanne J. Lenert, MD

GW Medical Faculty
Associates
2300 M St. NW, Floor 6
Washington, 20037
202.741.3242

Hospital Affiliations

George Washington University
Hospital

Special Expertise

Breast Reconstruction
Cancer Reconstruction
Body Contouring after Weight
Loss
Microsurgery

Larry H. Lickstein, MD

Elle Aesthetic Arts and Plastic
Surgery
21021 Sycolin Road, Ste. 100
Ashburn, 20147
571.440.5005

Hospital Affiliations

Inova Fairfax Hospital
Novant Health Prince William
Hospital

Sheilah A. Lynch, MD

Lynch Plastic Surgery
5530 Wisconsin Ave., Ste.
1440
Chevy Chase, 20815
301.652.5933

Hospital Affiliations

Sibley Memorial Hospital
Suburban Hospital

Special Expertise

Breast Augmentation
Liposuction & Body
Contouring
Facial Cosmetic Surgery
Breast Reduction

Keshav T. Magge, MD

Cosmetic Surgery Associates
6430 Rockledge Drive, Ste.
100
Bethesda, 20817
301.493.4334

Special Expertise

Breast Cosmetic Surgery
Facelift
Eyelid Surgery
Rhinoplasty

Vineet Mehan, MD

Dominion Plastic Surgery

2755 Hartland Road, Ste. 300
Falls Church, 22043
703.544.8971

Hospital Affiliations

Inova Fairfax Hospital

Special Expertise

Hand Surgery

Ali N. Mesbahi, MD

National Center for Plastic
Surgery
7601 Lewinsville Road, Ste.
400
McLean, 22102
703.287.8277

Hospital Affiliations

Inova Fairfax Hospital
Inova Fair Oaks Hospital

Special Expertise

Breast Cosmetic &
Reconstructive Surgery
Cosmetic Surgery - Face &
Body
Facial Rejuvenation

Joseph Michaels, MD

11404 Old Georgetown Road,
Ste. 206
Rockville, 20852
301.468.5991

Hospital Affiliations

Inova Fair Oaks Hospital
Adventist HealthCare Shady
Grove Medical Center

Special Expertise

Cosmetic Surgery - Face &
Body
Breast Cosmetic &
Reconstructive Surgery
Liposuction & Body
Contouring
Body Contouring after Weight
Loss

Reza Miraliakbari, MD

Plastic Surgery &
Dermatology Associates
8501 Arlington Blvd., Ste. 310
Fairfax, 22031
703.645.0077

Hospital Affiliations

Inova Fairfax Hospital

Special Expertise

Reconstructive Plastic Surgery
Microsurgery
Cosmetic Surgery
Breast Reconstruction

Maurice Y. Nahabedian, MD

National Center for Plastic

Surgery
7601 Lewinsville Road, Ste.
400

McLean, 22102

703.287.8277

Hospital Affiliations

Inova Fairfax Hospital
Inova Fair Oaks Hospital

Special Expertise

Breast Reconstruction &
Augmentation
Cosmetic Surgery - Face
Abdominoplasty
Liposuction

Anne M. Nickodem, MD

45155 Research Place, Ste. 10
Ashburn, 20147
703.560.8711

Hospital Affiliations

Inova Loudoun Hospital
Inova Fairfax Hospital

Special Expertise

Cosmetic Surgery - Face &
Breast
Liposuction & Body
Contouring

Albert K. Oh, MD

Children's National Medical
Center
111 Michigan Ave. NW, Ste.
4400
Washington, 20010
202.476.2157

Hospital Affiliations

Children's National Medical
Center - DC

Special Expertise

Cleft Palate/Lip
Craniofacial Surgery - Pediatric

Michael J. Olding, MD

GW Medical Faculty Associates
2300 M St. NW, Floor 6
Washington, 20037
202.741.3241

Hospital Affiliations

George Washington University
Hospital

Sibley Memorial Hospital

Special Expertise

Cosmetic Surgery - Face &
Breast
Liposuction & Body
Contouring

Craig Mark Person, MD

7501 Greenway Center Drive,
Ste. 220

Greenbelt, 20770
301.982.0202

Hospital Affiliations

Doctors Community Hospital
- Lanham

Suburban Hospital

Special Expertise

Hand Surgery
Breast Augmentation
Cosmetic Surgery - Face
Liposuction & Body
Contouring

Byron David Poindexter, MD

Austin-Weston, The Center for
Cosmetic Surgery
1825 Samuel Morse Drive
Reston, 20190
703.893.6168

Hospital Affiliations

Inova Fairfax Hospital

Special Expertise

Facelift
Eyelid Surgery/Blepharoplasty
Rhinoplasty
Breast Augmentation

G. Wesley Price, MD

Center for Plastic Surgery
5550 Friendship Blvd., Ste.
130
Chevy Chase, 20815
301.652.7700

Hospital Affiliations

Sibley Memorial Hospital

Special Expertise

Cosmetic Surgery - Face &
Breast
Liposuction & Body
Contouring

Praful Ramineni, MD

District Plastic Surgery
2440 M St. NW
Washington, 20037
202.742.3999

Hospital Affiliations

George Washington University
Hospital
Sibley Memorial Hospital

Mark E. Richards, MD

Ageless Impressions Plastic
Surgery Institute
11300 Rockville Pike, Ste. 912
North Bethesda, 20852
301.468.3458

Hospital Affiliations

Suburban Hospital
Sibley Memorial Hospital

Special Expertise
Facial Rejuvenation
Liposuction & Body
Contouring

Franklin D. Richards, MD
Cosmetic Surgery Associates
6430 Rockledge Drive, Ste.
100
Bethesda, 20817
301.329.5430
Hospital Affiliations
Suburban Hospital
Special Expertise
Cosmetic Surgery - Face &
Eyes
Cosmetic Surgery - Breast
Cosmetic Surgery - Body
Cosmetic Surgery - Lip & Chin

Gary F. Rogers, MD
Children's National Medical
Center
111 Michigan Ave. NW, Floor 4,
Ste. 4400
Washington, 20010
202.476.2157
Hospital Affiliations
Children's National Medical
Center - DC
Special Expertise
Craniofacial Surgery -
Pediatric
Hand Surgery

Paul Gray Ruff IV, MD
West End Plastic Surgery
2440 M St. NW, Ste. 200
Washington, 20037
202.785.4187
Hospital Affiliations
MedStar Washington Hospital
Center
Sibley Memorial Hospital
Special Expertise
Breast Augmentation
Liposuction
Cosmetic Surgery - Face

Robert K. Sigal, MD
Austin-Weston, The Center for
Cosmetic Surgery
1825 Samuel Morse Drive
Reston, 20190
703.893.6168
Hospital Affiliations
Inova Fairfax Hospital
Special Expertise
Facelift
Tummy Tuck/Abdominoplasty

Breast Augmentation
Botox

Navin Singh, MD
Washingtonian Plastic
Surgery
7601 Lewinsville Road, Ste.
300
McLean, 22102
703.345.4377
Hospital Affiliations
Sibley Memorial Hospital
Inova Fairfax Hospital
Special Expertise
Cosmetic Surgery - Face &
Breast
Liposuction & Body
Contouring
Facial Rejuvenation

David H. Song, MD
MedStar Georgetown
University Hospital
3800 Reservoir Road NW
Washington, 20007
202.295.0580
Hospital Affiliations
MedStar Georgetown
University Hospital
Special Expertise
Breast Reconstruction
Lymphedema
Chest Wall Reconstruction
Cosmetic Surgery

Adam G. Tattelbaum, MD
Washington Plastic Surgery
Group
3203 Tower Oaks Blvd., Ste.
200
Rockville, 20852
301.656.6398
Hospital Affiliations
Sibley Memorial Hospital
MedStar Montgomery Medical
Center

Morad Tavallali, MD
Tavallali Plastic Surgery
8245 Boone Blvd., Ste. 540
Vienna, 22182
703.876.9400
Hospital Affiliations
Inova Fairfax Hospital
Special Expertise
Cosmetic Surgery

Mark L. Venturi, MD
National Center for Plastic
Surgery

7601 Lewinsville Road, Ste.
400
McLean, 22102
703.287.8277
Hospital Affiliations
Inova Fairfax Hospital
Inova Fair Oaks Hospital
Special Expertise
Breast Reconstruction
Cosmetic Surgery
Breast Augmentation
Facial Rejuvenation

Michael P. Vincent, MD
Ambulatory Plastic Surgery
Center
15245 Shady Grove Road, Ste.
155
Rockville, 20850
240.912.4708
Hospital Affiliations
Adventist HealthCare Shady
Grove Medical Center
Suburban Hospital
Special Expertise
Cosmetic Surgery - Face &
Breast
Cosmetic Surgery - Face &
Eyes
Rhinoplasty
Liposuction &
Abdominoplasty

George W. Weston, MD
Austin-Weston, The Center for
Cosmetic Surgery
1825 Samuel Morse Drive
Reston, 20190
703.893.6168
Hospital Affiliations
Inova Fairfax Hospital
Special Expertise
Breast Augmentation
Facelift
Breast Revision
Labiaplasty

PSYCHIATRY

Memunatu Bangura, MD
6201 Greenbelt Road, Ste. M17
College Park, 20740
240.542.4573
Hospital Affiliations
Doctors Community Hospital
- Lanham

Lisa Catapano, MD/PhD
GW Medical Faculty
Associates

2120 L St. NW, Ste. 600
Washington, 20037
202.741.2888
Hospital Affiliations
George Washington
University Hospital
Special Expertise
Women's Health - Mental
Health
Postpartum Depression
Psychiatry in Pregnancy

Marc E. Dalton, MD
Washington Interventional
Psychiatry
4325 49th St. NW, Ste. 200
Washington, 20016
202.893.7158
Special Expertise
Anxiety & Depression
Child & Adolescent
Psychiatry
LGBT Health

Steven A. Epstein, MD
MedStar Georgetown
University Hospital
2115 Wisconsin Ave. NW,
Floor 2
Washington, 20007
202.944.5400
Hospital Affiliations
MedStar Georgetown
University Hospital
Special Expertise
Depression
Psychosomatic Disorders

James L. Griffith, MD
GW Medical Faculty
Associates
2120 L St. NW, Ste. 600
Washington, 20037
202.741.2888
Hospital Affiliations
George Washington
University Hospital
Special Expertise
Geriatric Psychiatry

Bruce A. Kehr, MD
Potomac Psychiatry
5920 Hubbard Drive
Rockville, 20852
301.984.9791
Special Expertise
Anxiety Disorders
Depression
Geriatric Psychiatry
Memory Disorders

Stephen W. Peterson, MD
MedStar Washington Hospital
Center
110 Irving St. NW, Ste. 3105
Washington, 20010
202.877.6333
Hospital Affiliations
MedStar Washington Hospital
Center

Nadia Robertson, MD
The Ross Center
1595 Spring Hill Road, Ste.
520
Vienna, 22182
703.687.6610
Hospital Affiliations
Inova Fairfax Hospital
Inova Mount Vernon Hospital
Special Expertise
Medication Management
Anxiety & Mood Disorders

PULMONARY DISEASE

Eyad M. Abu-Hamda, MD
8316 Arlington Blvd., Ste. 310
Fairfax, 22031
703.208.2273
Hospital Affiliations
Inova Fairfax Hospital
Inova Fair Oaks Hospital
Special Expertise
Lung Disease
Asthma

Jalil E. Ahari, MD
GW Medical Faculty Associates
2150 Pennsylvania Ave. NW,
Floor 3
Washington, 20037
202.741.3333
Hospital Affiliations
George Washington University
Hospital
Special Expertise
Sleep Disorders

Daniel Baram, MD
GW Medical Faculty Associates
2150 Pennsylvania Ave. NW,
Floor 3
Washington, 20037
202.741.3333
Hospital Affiliations
George Washington University
Hospital
Special Expertise
Critical Care
Lung Cancer

M. Anthony Casolaro, MD
MD2
1750 Tysons Blvd., Ste. 1160
McLean, 22102
571.341.9450
Hospital Affiliations
Virginia Hospital Center -
Arlington
Inova Fairfax Hospital
Special Expertise
Interstitial Lung Disease
Occupational Lung Disease
Asthma

David Scott Cohen, MD
Chevy Chase Pulmonary
Associates
5215 Loughboro Road NW, Ste.
400
Washington, 20016
301.656.7374
Hospital Affiliations
Sibley Memorial Hospital
Suburban Hospital

Robin L. Gross, MD
MedStar Health
3800 Reservoir Road NW, Floor
5
Washington, 20007
202.444.8830
Hospital Affiliations
MedStar Georgetown
University Hospital
Special Expertise
Emphysema & Asthma
Chronic Obstructive Lung
Disease (COPD)
Critical Care

Jeff B. Hales, MD
PMA Health
1625 North George Mason
Drive, Ste. 355
Arlington, 22205
703.521.6662
Hospital Affiliations
Virginia Hospital Center -
Arlington

Peter G. Hamm, MD
Chevy Chase Pulmonary
Associates
5215 Loughboro Road NW, Ste.
400
Washington, 20016
301.656.7374
Hospital Affiliations
Sibley Memorial Hospital
Suburban Hospital

Steven T. Kariya, MD
Pulmonologists
10605 Concord St., Ste. 500
Kensington, 20895
301.942.2977
Hospital Affiliations
Suburban Hospital
Adventist HealthCare Shady
Grove Medical Center
Special Expertise
Asthma
Sleep Disorders/Apnea
Asthma
Sleep Disorders/Apnea

Leslie Kingslow, MD
Pulmonary Critical Care
Associates
1160 Varnum St. NE, Ste. 214
Washington, 20017
202.526.5491
Hospital Affiliations
Providence Hospital -
Washington
Special Expertise
Critical Care

Steven D. Lerner, MD
1120 19th St. NW, Ste. 200
Washington, 20036
202.296.5122
Hospital Affiliations
Sibley Memorial Hospital
Suburban Hospital
Special Expertise
Chronic Obstructive Lung
Disease (COPD)
Asthma
Cystic Fibrosis

Eric A. Libre, MD
Northern Virginia Pulmonary
and Critical Care Associates
3289 Woodburn Road, Ste. 350
Annandale, 22003
703.641.8616
Hospital Affiliations
Inova Fairfax Hospital

Thomas J. LoRusso, MD
Pulmonary & Critical Care
Specialists of Northern Virginia
1800 Town Center Drive, Ste.
419
Reston, 20190
703.620.3926
Hospital Affiliations
Reston Hospital Center
Inova Fairfax Hospital
Special Expertise

Critical Care
Sleep Disorders/Apnea

Gary H. Miller, MD
2021 K St. NW, Ste. 512
Washington, 20006
202.833.3003
Hospital Affiliations
George Washington University
Hospital
Sibley Memorial Hospital
Special Expertise
Chronic Obstructive Lung
Disease (COPD)
Interstitial Lung Disease
Cystic Fibrosis
Asthma

Allyson Mirabella, MD
Mid-Atlantic Permanente
Medical Group
700 2nd St. NE
Washington, 20002
800.777.7904
Hospital Affiliations
Holy Cross Hospital - Silver
Spring
Special Expertise
Sleep Medicine

Steven D. Nathan, MD
Inova Medical Group -
Transplant Specialties
3300 Gallows Road
Falls Church, 22042
703.776.2986
Hospital Affiliations
Inova Fairfax Hospital

Anne E. O'Donnell, MD
MedStar Georgetown
University Hospital
3800 Reservoir Road NW, Floor
5
Washington, 20007
202.444.8830
Hospital Affiliations
MedStar Georgetown
University Hospital
Special Expertise
Bronchiectasis
Critical Care
Sleep Disorders/Apnea

Carlos E. Picone, MD
Chevy Chase Pulmonary
Associates
5215 Loughboro Road NW, Ste.
400
Washington, 20016

301.656.7374
Hospital Affiliations
 Sibley Memorial Hospital
 Suburban Hospital

Octavius D. Polk Jr., MD
 Pulmonary Critical Care
 Associates
 1160 Varnum St. NE, Ste. 214
 Washington, 20017
 202.526.5491
Hospital Affiliations
 MedStar Washington Hospital
 Center
 Howard University Hospital
Special Expertise
 Emphysema
 Pulmonary Hypertension

Douglas A. Rennert, MD
 Pulmonary & Critical Care
 Associates
 1860 Town Center Drive, Ste.
 270
 Reston, 20190
 703.318.8157
Hospital Affiliations
 Reston Hospital Center
 Inova Loudoun Hospital
Special Expertise
 Sleep Disorders

Luis G. Ruiz, MD
 Mid-Atlantic Permanente
 Medical Group
 700 2nd St. NW
 Washington, 20002
 703.359.7878
Hospital Affiliations
 Holy Cross Hospital - Silver
 Spring
Special Expertise
 Asthma
 Interstitial Lung Disease

Michael N. Solomon, MD
 Chevy Chase Pulmonary
 Associates
 5215 Loughboro Road NW, Ste.
 400
 Washington, 20016
 301.656.7374
Hospital Affiliations
 Sibley Memorial Hospital
 Suburban Hospital

Ellen Vaughey, MD
 Northern Virginia Pulmonary
 and Critical Care Associates
 3289 Woodburn Road, Ste. 350

Annandale, 22003
 703.641.8616
Hospital Affiliations
 Inova Fairfax Hospital
Special Expertise
 Critical Care
 Sleep Disorders/Apnea
 Asthma

Ajeet G. Vinayak, MD
 MedStar Georgetown
 University Hospital
 3800 Reservoir Road NW, Floor
 5
 Washington, 20007
 202.295.0552
Hospital Affiliations
 MedStar Georgetown
 University Hospital

Jessica S. Wang-Memoli, MD
 MedStar Health
 110 Irving St. NW, Ste. 2A68
 Washington, 20010
 202.877.0333
Hospital Affiliations
 MedStar Washington Hospital
 Center
Special Expertise
 Interventional Pulmonology

Christopher C. Wyckoff, MD
 PMA Health
 1625 North George Mason
 Drive, Ste. 355
 Arlington, 22205
 703.521.6662
Hospital Affiliations
 Virginia Hospital Center -
 Arlington

RADIATION ONCOLOGY

Peter H. Ahn, MD
 MedStar Georgetown
 University Hospital
 3800 Reservoir Road NW
 Washington, 20007
 202.444.6385
Hospital Affiliations
 MedStar Georgetown
 University Hospital
Special Expertise
 Head & Neck Cancer

Gopal K. Bajaj, MD
 Radiation Oncology Associates
 of Northern Virginia
 3300 Gallows Road
 Falls Church, 22042

703.776.3731
Hospital Affiliations
 Inova Fairfax Hospital
 Inova Fair Oaks Hospital
Special Expertise
 Head & Neck Cancer
 Prostate Cancer
 Skin Cancer

James D. Bridges, MD
 Shady Grove Radiation
 Oncology Center
 9905 Medical Center Drive, Ste.
 100
 Rockville, 20850
 301.309.6765
Hospital Affiliations
 Adventist HealthCare Shady
 Grove Medical Center

Ashish K. Chawla, MD
 Radiation Oncology Associates
 3580 Joseph Siewick Drive
 Fairfax, 22033
 703.391.4250
Hospital Affiliations
 Inova Fairfax Hospital
 Inova Fair Oaks Hospital
Special Expertise
 Breast Cancer
 Gastrointestinal Cancer
 Lung Cancer
 Brain Tumors

Brian T. Collins, MD
 MedStar Georgetown
 University Hospital
 3800 Reservoir Road NW, Ste.
 CB18
 Bles Building
 Washington, 20007
 202.444.3320
Hospital Affiliations
 MedStar Georgetown
 University Hospital
Special Expertise
 Stereotactic Radiosurgery
 Brachytherapy
 Central Nervous System Cancer

Sean P. Collins, MD/PhD
 MedStar Georgetown
 University Hospital
 3800 Reservoir Road NW
 Bles Building
 Washington, 20007
 202.444.3062
Hospital Affiliations
 MedStar Georgetown
 University Hospital

Special Expertise
 Prostate Cancer
 Stereotactic Body
 Radiotherapy

Anatoly Dritschilo, MD
 MedStar Georgetown
 University Hospital
 3800 Reservoir Road NW, Ste.
 CB18
 Bles Building
 Washington, 20007
 202.444.3320
Hospital Affiliations
 MedStar Georgetown
 University Hospital
Special Expertise
 Prostate Cancer
 Breast Cancer
 Pediatric Cancers

Gregory J. Gagnon, MD
 James Stockman Cancer
 Center
 1562 Opossumtown Pike
 Frederick, 21702
 240.566.4500
Hospital Affiliations
 Frederick Memorial Hospital
 Meritus Medical Center
Special Expertise
 Prostate Cancer
 Stereotactic Radiosurgery
 Brachytherapy

Stephen C. Greco, MD
 Johns Hopkins Health Care &
 Surgery Center
 6420 Rockledge Drive, Ste.
 1200
 Bethesda, 20817
 301.896.2012
Hospital Affiliations
 Suburban Hospital
 Johns Hopkins Hospital
Special Expertise
 Intensity Modulated
 Radiotherapy (IMRT)
 Prostate Cancer

Stella Hetelekidis, MD
 Radiation Oncology Associates
 3580 Joseph Siewick Drive
 Fairfax, 22033
 703.391.4250
Hospital Affiliations
 Inova Fairfax Hospital
 Inova Fair Oaks Hospital
Special Expertise
 Brachytherapy

Breast Cancer
Gastrointestinal Cancer
Gynecologic Cancers

Samir Kanani, MD

Radiation Oncology
Associates of Northern
Virginia
3300 Gallows Road
Falls Church, 22042
703.776.3731

Hospital Affiliations

Inova Fairfax Hospital
Inova Fair Oaks Hospital

Special Expertise

Bladder Cancer
Brain Tumors
Stereotactic Radiosurgery

Alison J. Lavigne, MD

Doctors Regional Cancer
Center
4901 Tesla Drive, Stes. A and B
Bowie, 20715
301.805.6860

Hospital Affiliations

Doctors Community Hospital
- Lanham
Holy Cross Hospital - Silver
Spring

Special Expertise

Intensity Modulated
Radiotherapy (IMRT)

Heather M. Lee, MD

Associates in Radiation
Medicine
8116 Good Luck Road, Ste.
LL05
Lanham, 20706
240.542.3060

Hospital Affiliations

Doctors Community Hospital
- Lanham
Holy Cross Hospital - Silver
Spring

Special Expertise

Bladder Cancer
Breast Cancer
Uterine Cancer

Sheela D. Modin, MD

Associates in Radiation
Medicine
2121 Medical Park Drive, Ste. 4
Silver Spring, 20902
301.681.4422

Hospital Affiliations

Holy Cross Hospital - Silver
Spring

Holy Cross Germantown
Hospital

Adedamola B. Omogbehin, MD

MedStar Washington Hospital
Center
110 Irving St. NW, Ste. CG116
Washington, 20010
202.877.3925

Hospital Affiliations

MedStar Washington Hospital
Center

Special Expertise

Prostate Cancer
Gynecologic Cancers
Brachytherapy

Pamela D. Randolph-Jackson, MD

MedStar Washington Hospital
Center
110 Irving St. NW, Ste. CG116
Washington, 20010
202.877.3925

Hospital Affiliations

MedStar Washington Hospital
Center

Special Expertise

Breast Cancer
Lung Cancer
Gastrointestinal Cancer

Andrew Satinsky, MD

MedStar Georgetown Cancer
Institute
7501 Surratts Road, Ste. 108
Clinton, 20735
301.877.4673

Hospital Affiliations

MedStar Georgetown
University Hospital
MedStar Southern Maryland
Hospital Center

Special Expertise

Lung Cancer
Prostate Cancer

Matthew L. Snyder, MD

Doctors Regional Cancer
Center
4901 Tesla Drive, Stes. A and B
Bowie, 20715
301.805.6860

Hospital Affiliations

Doctors Community Hospital
- Lanham
Holy Cross Hospital - Silver
Spring

Special Expertise

Stereotactic Radiosurgery
Intensity Modulated
Radiotherapy (IMRT)

Susan F. Stinson, MD

Johns Hopkins Health Care &
Surgery Center
6420 Rockledge Drive, Ste.
1200
Bethesda, 20817
301.896.2012

Hospital Affiliations

Suburban Hospital
Johns Hopkins Hospital

Special Expertise

Breast Cancer
Gastrointestinal Cancer
Skin Cancer

**REPRODUCTIVE
ENDOCRINOLOGY/
INFERTILITY**

Rafat Abbasi, MD

Columbia Fertility Associates
2440 M St. NW, Ste. 101
Washington, 20037
202.293.6567

Special Expertise

Infertility - IVF

Maurice J. Butler, MD

Columbia Fertility Associates
2440 M St. NW, Ste. 401
Washington, 20037
202.293.6567

Hospital Affiliations

MedStar Washington Hospital
Center
Sibley Memorial Hospital

Special Expertise

Infertility - IVF

Kathleen M. Devine, MD

Shady Grove Fertility
2021 K St. NW, Ste. 701
Washington, 20006
888.761.1967

Hospital Affiliations

Sibley Memorial Hospital
Special Expertise
Infertility
Uterine Fibroids

Oluyemisi A. Famuyiwa, MD

Montgomery Fertility Center
3202 Tower Oaks Blvd., Ste.
370
Rockville, 20852
301.946.6962

Hospital Affiliations

Holy Cross Hospital - Silver
Spring
Suburban Hospital

Special Expertise

Infertility
Egg & Embryo Freezing
Hysteroscopic Surgery
Fertility Preservation

David Frankfurter, MD

GW Medical Faculty
Associates
2150 Pennsylvania Ave. NW,
Ste. 6A
Washington, 20037

202.741.2520

Hospital Affiliations

George Washington University
Hospital

Special Expertise

Infertility - IVF

Eric Levens, MD

Shady Grove Fertility
8501 Arlington Blvd., Ste. 500
Fairfax, 22031
888.761.1967

Hospital Affiliations

Adventist HealthCare Shady
Grove Medical Center

Special Expertise

Infertility

Shruti Malik, MD

Shady Grove Fertility
901 North Stuart St., Ste. 610
Arlington, 22201
703.574.3772

Hospital Affiliations

Inova Fair Oaks Hospital
Adventist HealthCare Shady
Grove Medical Center

Special Expertise

Fertility Preservation
Infertility - IVF
Polycystic Ovarian Syndrome
Egg & Embryo Freezing

Kimberly Moon, MD

Shady Grove Fertility
2021 K St. NW, Ste. 701
Washington, 20006
888.761.1967

Hospital Affiliations

Adventist HealthCare Shady
Grove Medical Center

Special Expertise

Infertility

Anitha S. Nair, MD

Shady Grove Fertility
2021 K St. NW, Ste. 701
Washington, 20006
888.761.1967
Hospital Affiliations
MedStar Georgetown University
Hospital
Special Expertise
Infertility
Infertility - IVF

Jeanne E. O'Brien, MD
Shady Grove Fertility
9601 Blackwell Road, Ste. 400
Rockville, 20850
301.340.1188
Hospital Affiliations
Adventist HealthCare Shady
Grove Medical Center
Special Expertise
Infertility - IVF

Mark D. Payson, MD
Colorado Center for
Reproductive Medicine
8010 Towers Crescent Drive,
Floor 5
Vienna, 22182
571.789.2100
Hospital Affiliations
Inova Fairfax Hospital
Inova Fair Oaks Hospital
Special Expertise
Infertility - IVF
Telemedicine

Preston C. Sacks, MD
Columbia Fertility Associates
2440 M St. NW, Ste. 401
Washington, 20037
202.293.6567
Special Expertise
Infertility

Abbaa Sarhan, MD
Genetics & IVF Institute
3015 Williams Drive
Fairfax, 22031
703.698.7355
Hospital Affiliations
Inova Fairfax Hospital
Special Expertise
Infertility

Fady I. Sharara, MD
Virginia Center for Reproductive
Medicine
11150 Sunset Hills Road, Ste. 100
Reston, 20190
703.437.7722

Hospital Affiliations
Reston Hospital Center
Special Expertise
Infertility - IVF

Brad Blachly Swelstad, MD
Shady Grove Fertility
12011 Lee Jackson Memorial
Highway, Ste. 302
Fair Oaks, 22033
703.246.0500
Hospital Affiliations
Inova Fairfax Hospital
Special Expertise
Infertility - IVF

Laurence C. Udoff, MD
Genetics & IVF Institute
3015 Williams Drive
Fairfax, 22031
703.698.7355
Hospital Affiliations
Inova Fairfax Hospital
Special Expertise
Infertility - IVF
Infertility

Eric A. Widra, MD
Shady Grove Fertility
2021 K St. NW, Ste. 701
Washington, 20006
888.761.1967
Hospital Affiliations
MedStar Georgetown University
Hospital
Special Expertise
Infertility - IVF

RHEUMATOLOGY

Ashley D. Beall, MD
Arthritis & Rheumatism
Associates
14995 Shady Grove Road, Ste.
250
Rockville, 20850
301.942.7600
Special Expertise
Rheumatoid Arthritis
Osteoarthritis
Lupus/SLE
Gout/Pseudogout

Robert D. Bunning, MD
MedStar National Rehabilitation
Hospital
102 Irving St. NW
Washington, 20010
202.877.1621
Hospital Affiliations

MedStar National Rehabilitation
Hospital
Special Expertise
Rheumatoid Arthritis
Musculoskeletal Disorders

Hesum Chegini, DO
Mid-Atlantic Permanente
Medical Group
1221 Mercantile Lane
Largo, 20774
301.618.5500
Hospital Affiliations
Suburban Hospital
Holy Cross Hospital - Silver Spring

Vrishali Dalvi, MD
Mid-Atlantic Permanente
Medical Group
1221 Mercantile Lane
Upper Marlboro, 20774
301.386.6870
Hospital Affiliations
Holy Cross Hospital - Silver
Spring
Special Expertise
Arthritis
Autoimmune Disease

Paul J. DeMarco, MD
Arthritis & Rheumatism
Associates
2730 University Blvd. West, Ste.
310
Wheaton, 20902
301.942.7600

Shari B. Diamond, MD
Arthritis & Rheumatism
Associates
2021 K St. NW, Ste. 300
Washington, 20006
301.942.7600
Special Expertise
Autoimmune Disease

Daniel El-Bogdadi, MD
Arthritis & Rheumatism
Associates
8270 Willow Oaks Corporate
Drive, Ste. 150
Fairfax, 22031
301.942.7600
Special Expertise
Autoimmune Disease
Arthritis
Rheumatoid Arthritis

Warren O. Ferris, MD
MedStar Health at Leisure

World Blvd.
3305 North Leisure World Blvd.
Silver Spring, 20906
301.598.1590
Hospital Affiliations
MedStar Montgomery Medical
Center
Special Expertise
Arthritis

Joseph P. Laukaitis, MD
2141 K St. NW, Ste. 407
Washington, 20037
202.293.8855
Hospital Affiliations
George Washington University
Hospital
Sibley Memorial Hospital

Ivan Y. Lim, MD
Mid-Atlantic Permanente
Medical Group
655 Watkins Mill Road
Gaithersburg, 20879
800.777.7904
Hospital Affiliations
Holy Cross Hospital - Silver
Spring

Deborah S. Litman, MD
5530 Wisconsin Ave., Ste. 1445
Chevy Chase, 20815
301.215.4167
Hospital Affiliations
Suburban Hospital
Sibley Memorial Hospital
Special Expertise
Juvenile Arthritis
Lupus/SLE
Vasculitis

Mahnaz Momeni, MD
Arthritis and Rheumatology
Clinical Center of Northern
Virginia
8130 Boone Blvd., Ste. 340
Vienna, 22182
703.734.2222
Special Expertise
Musculoskeletal Ultrasound

William Mullins, MD
Center for Rheumatic Diseases
& Osteoporosis
6001 Montrose Road, Ste. 702
Bethesda, 20852
301.493.2500
Hospital Affiliations
Suburban Hospital
Adventist HealthCare Shady

Grove Medical Center
Special Expertise
 Arthritis
 Fibromyalgia
 Osteoporosis
 Rheumatoid Arthritis

Justin Peng, MD
 Arthritis & Rheumatism
 Associates
 2021 K St. NW, Ste. 300
 Washington, 20006
 301.942.7600
Special Expertise
 Lupus Nephritis
 Lupus/SLE
 Rheumatoid Arthritis
 Psoriatic Arthritis

Robert L. Rosenberg, MD
 Arthritis & Rheumatism
 Associates
 2730 University Blvd. West,
 Ste. 310
 Wheaton, 20902
 301.942.7600
Special Expertise
 Autoimmune Disease
 Osteoarthritis
 Osteoporosis
 Rheumatoid Arthritis

Assil S. Saleh, MD
 Foxhall Internists
 3301 New Mexico Ave. NW,
 Ste. 348
 Washington, 20016
 202.362.4467

Hospital Affiliations
 Sibley Memorial Hospital
Special Expertise
 Autoimmune Disease
 Rheumatoid Arthritis

Victoria K. Shanmugam, MD
 GW Medical Faculty
 Associates
 2300 M St. NW, Floor 9
 Washington, 20037
 202.741.3333
Hospital Affiliations
 George Washington University
 Hospital
Special Expertise
 Scleroderma
 Rheumatoid Arthritis

Anu Sharma, MD
 Center for Rheumatic
 Diseases & Osteoporosis

6001 Montrose Road, Ste. 702
 Bethesda, 20852
 301.493.2500
Hospital Affiliations
 Suburban Hospital
 Adventist HealthCare Shady
 Grove Medical Center
Special Expertise
 Arthritis
 Fibromyalgia
 Osteoarthritis
 Rheumatoid Arthritis

Yevgeniy V. Sheyn, MD
 Arthritis & Pain Associates
 7300 Hanover Drive
 Greenbelt, 20770
 301.345.5600
Hospital Affiliations
 Doctors Community Hospital
 - Lanham
Special Expertise
 Endocrinology & Joint
 Disorders
 Osteoporosis
 Sjogren's Syndrome

Evan L. Siegel, MD
 Arthritis & Rheumatism
 Associates
 2730 University Blvd. West,
 Ste. 310
 Wheaton, 20902
 301.942.7600
Special Expertise
 Arthritis
 Rheumatoid Arthritis

Sean A. Whelton, MD
 MedStar Health
 Rheumatology
 3800 Reservoir Road NW
 Washington, 20007
 202.295.0590
Hospital Affiliations
 MedStar Georgetown
 University Hospital
Special Expertise
 Raynaud's Disease
 Rheumatoid Arthritis

Patience H. White, MD
 GW Medical Faculty
 Associates
 2150 Pennsylvania Ave. NW,
 Floor 3
 Washington, 20037
 202.741.3333
Hospital Affiliations
 George Washington University

Hospital
Special Expertise
 Pediatric Rheumatology

David P. Wolfe, MD
 Arthritis & Rheumatism
 Associates
 5454 Wisconsin Ave., Ste. 600
 Chevy Chase, 20815
 301.942.7600
Special Expertise
 Fibromyalgia
 Rheumatoid Arthritis
 Osteoarthritis

Angus B. Worthing, MD
 Arthritis & Rheumatism
 Associates
 5454 Wisconsin Ave., Ste. 600
 Chevy Chase, 20815
 301.942.7600
Special Expertise
 Arthritis
 Gout/Pseudogout

Louisa Ziglar, MD
 Arthritis & Rheumatism
 Associates
 14995 Shady Grove Road, Ste.
 250
 Rockville, 20850
 301.942.7600
Special Expertise
 Osteoporosis

SLEEP MEDICINE

Richard Lee Cho, MD
 Neurology Center of Fairfax
 1830 Town Center Drive, Ste.
 305
 Reston, 20190
 703.876.0800
Hospital Affiliations
 Reston Hospital Center
Special Expertise
 Sleep Disorders/Apnea
 Narcolepsy

Charu Sabharwal, MD
 Comprehensive Sleep Care
 19441 Golf Vista Plaza, Ste.
 230
 Lansdowne, 20176
 703.729.3420

Lawrence M. Stein, MD
 PMA Health
 1625 North George Mason
 Drive, Ste. 355

Arlington, 22205
 703.521.6662
Hospital Affiliations
 Virginia Hospital Center -
 Arlington
Special Expertise
 Sleep Disorders/Apnea
 Sleep & Snoring Disorders
 Narcolepsy
 Insomnia

SPORTS MEDICINE

Wiemi A. Dougouih, MD
 MedStar Washington Hospital
 Center
 106 Irving St. NW, Ste. 5000
 Washington, 20010
 202.877.6000
Hospital Affiliations
 MedStar Washington Hospital
 Center
 MedStar Georgetown
 University Hospital
Special Expertise
 Sports Medicine

James S. Gardiner Jr., MD
 Maryland Orthopedic
 Specialists
 6710A Rockledge Drive, Ste.
 130
 Bethesda, 20817
 301.515.0900
Hospital Affiliations
 Adventist HealthCare Shady
 Grove Medical Center

Clifton L. Page, MD
 Inova Medical Group - Sports
 Medicine
 8100 Innovation Park Drive,
 Ste. 110
 Fairfax, 22031
 571.472.6464
Hospital Affiliations
 Inova Fairfax Hospital
 Inova Alexandria Hospital
Special Expertise
 Primary Care Sports Medicine
 Concussion
 Musculoskeletal Injuries

Daniel J. Pereles, MD
 Montgomery Orthopaedics
 8401 Connecticut Ave., Ste.
 800
 Chevy Chase, 20815
 301.949.8100
Hospital Affiliations

Holy Cross Hospital - Silver Spring

Special Expertise

Arthroscopic Surgery
Knee Reconstruction

Mark A. Peterson, MD

Shady Grove Orthopaedic Associates
9601 Blackwell Road, Ste. 100
Rockville, 20850
301.340.9200

Hospital Affiliations

Adventist HealthCare Shady Grove Medical Center
Adventist Rehabilitation Hospital

Special Expertise

Shoulder & Knee Surgery

David H. Plotkin, MD

18111 Prince Philip Drive, Ste. 304
Olney, 20832
301.570.7633

Hospital Affiliations

MedStar Montgomery Medical Center

Christopher Raffo, MD

Maryland Orthopedic Specialists
6710A Rockledge Drive, Ste. 130
Bethesda, 20817
301.515.0900

Hospital Affiliations

Adventist HealthCare Shady Grove Medical Center
Suburban Hospital

Special Expertise

Shoulder & Knee Surgery

Jessica Wertz, DO

Inova Medical Group - Sports Medicine
8100 Innovation Park Drive, Ste. 110
Fairfax, 22031
571.472.6464

Hospital Affiliations

Inova Fairfax Hospital

Special Expertise

Primary Care Sports Medicine
Concussion
Musculoskeletal Injuries

SURGERY

Bruce M. Abell, MD

GW Medical Faculty

Associates
2150 Pennsylvania Ave. NW, Ste. 6B
Washington, 20037
202.741.3200

Hospital Affiliations

George Washington University Hospital

Special Expertise

Abdominal Wall Reconstruction
Breast Cancer & Surgery
Critical Care
Hernia

Waddah B. Al-Refaie, MD

MedStar Georgetown University Hospital
3800 Reservoir Road NW, Floor 4
Washington, 20007
202.295.0560

Hospital Affiliations

MedStar Georgetown University Hospital

Special Expertise

Cancer Surgery
Gastrointestinal Cancer & Surgery
Gastrointestinal Stromal Tumors
Pancreatic Cancer

Bijan Bahmanyar, MD

7311 Hanover Parkway, Ste. B
Greenbelt, 20770
301.345.6222

Hospital Affiliations

University of Maryland Capital Region Medical Center
Doctors Community Hospital - Lanham

Special Expertise

Abdominal Wall Reconstruction
Critical Care
Trauma

Marc E. Boisvert, MD

MedStar Breast Health Program
106 Irving St. NW, Ste. 206
Washington, 20010
202.877.7937

Hospital Affiliations

MedStar Washington Hospital Center

Special Expertise

Breast Cancer & Surgery
Melanoma

Lisa M. Boyle, MD

MedStar Georgetown University Hospital
3800 Reservoir Road NW, Floor 4
Washington, 20007
202.295.0560

Hospital Affiliations

MedStar Georgetown University Hospital

Special Expertise

Thyroid Cancer & Surgery
Parathyroid Surgery
Endocrine Surgery

John S. Brebbia, MD

MedStar Health
18109 Prince Philip Drive, Ste. B100
Olney, 20832
301.774.8820

Hospital Affiliations

MedStar Montgomery Medical Center
MedStar Southern Maryland Hospital Center

Special Expertise

Bariatric/Obesity Surgery
Laparoscopic Surgery - Advanced
Gastrointestinal Surgery
Hernia

Richard V. Brenner, MD

Inova Virginia Surgery Associates
13135 Lee Jackson Memorial Highway, Ste. 305
Fairfax, 22033
703.359.8640

Hospital Affiliations

Inova Fairfax Hospital
Inova Fair Oaks Hospital

Brian M. Cantor, MD

Mid-Atlantic Permanente Medical Group
1400 Forest Glen Road, Floor 3
Silver Spring, 20910
800.777.7904

Hospital Affiliations

Holy Cross Hospital - Silver Spring

Special Expertise

Bariatric/Obesity Surgery

Kathleen M. Cleland, MD

Inova Virginia Surgery Associates

1800 North Beauregard St., Ste. 40

Alexandria, 22311
703.359.8640

Hospital Affiliations

Inova Fairfax Hospital
Inova Fair Oaks Hospital

Special Expertise

Laparoscopic Surgery
Breast Surgery

Constanza Cocilovo, MD

Inova Schar Cancer Institute
8081 Innovation Park Drive
Fairfax, 22031
571.472.1600

Hospital Affiliations

Inova Fairfax Hospital
Inova Fair Oaks Hospital

Special Expertise

Breast Cancer & Surgery

Robert A. Cohen, MD

Inova Breast Care Center
8318 Arlington Blvd., Ste. 305
Fairfax, 22031
571.472.4724

Hospital Affiliations

Inova Fairfax Hospital
Inova Fair Oaks Hospital

Special Expertise

Breast Cancer & Surgery

Matthew Cooper, MD

MedStar Georgetown University Hospital
3800 Reservoir Road NW
Washington, 20007
202.444.3701

Hospital Affiliations

MedStar Georgetown University Hospital

Special Expertise

Transplant Surgery
Transplant - Kidney

Luat D. Duckett, MD

7239 Hanover Parkway, Ste. B
Greenbelt, 20770
301.513.9030

Hospital Affiliations

Doctors Community Hospital - Lanham
University of Maryland Capital Region Medical Center

Special Expertise

Gallbladder Surgery
Abdominal Wall Reconstruction
Breast Surgery

Kirsten K. Edmiston, MD

Inova Medical Group - Breast Surgery
3580 Joseph Siewick Drive, Ste. 101
Fairfax, 22033
571.472.4724

Hospital Affiliations

Inova Fairfax Hospital
Inova Fair Oaks Hospital

Special Expertise

Breast Cancer & Surgery

Hazem A. Elariny, MD/PhD

Advanced Laparoscopic and General Surgery Associates
2235 Cedar Lane, Ste. 302
Vienna, 22182
703.778.6000

Hospital Affiliations

Inova Fair Oaks Hospital
University of Virginia Hospital

Special Expertise

Bariatric/Obesity Surgery
Colon & Rectal Surgery
Gallbladder Surgery
Hernia

C. Francisco Espinel, MD

MedStar Montgomery Medical Center
18109 Prince Philip Drive
Olney, 20832
301.774.8962

Hospital Affiliations

MedStar Montgomery Medical Center

Rebecca S. Evangelista, MD

MedStar Georgetown University Hospital
3800 Reservoir Road NW
Washington, 20007
202.295.0560

Hospital Affiliations

MedStar Georgetown University Hospital
VA Medical Center - Washington, DC

Special Expertise

Breast Surgery

Elizabeth D. Feldman, MD

Virginia Cancer Specialists
1860 Town Center Drive, Ste. 460
Reston, 20190
703.208.9395

Hospital Affiliations

Reston Hospital Center

Special Expertise

Breast Cancer & Surgery

Thomas M. Fishbein, MD

MedStar Georgetown Transplant Institute
3800 Reservoir Road NW, Floor 2
Washington, 20007
202.444.3700

Hospital Affiliations

MedStar Georgetown University Hospital

Special Expertise

Transplant Surgery
Transplant - Liver
Hepatobiliary Surgery
Pancreatic Surgery

Matthew A. Fitzer, MD

Virginia Bariatric Surgery Center
171 Elden St., Ste. 3B
Herndon, 20170
703.709.9771

Hospital Affiliations

Inova Fair Oaks Hospital
Reston Hospital Center

Special Expertise

Bariatric/Obesity Surgery
Minimally Invasive Surgery

Denis J. Halmi, MD

DHMR Clinic
14904 Jefferson Davis Highway, Ste. 205
Woodbridge, 22192
703.595.4566

Hospital Affiliations

Sentara Northern Virginia Medical Center
Mary Washington Hospital

Special Expertise

Bariatric/Obesity Surgery
Minimally Invasive Surgery

Regina M. Hampton, MD

Doctors Community Breast Center
8116 Good Luck Road, Ste. 215
Lanham, 20706
301.552.7805

Hospital Affiliations

Doctors Community Hospital - Lanham

Special Expertise

Breast Disease
Nipple Sparing Mastectomy
Breast Cancer
Breast Surgery

Wesley L. Harris, MD

Premier Trauma and Surgical Specialists
44055 Riverside Parkway, Ste. 100
Leesburg, 20176
703.858.8878

Hospital Affiliations

Inova Loudoun Hospital

Special Expertise

Gastrointestinal Surgery
Hepatobiliary Surgery
Breast Cancer & Surgery
Hernia

Patrick G. Jackson, MD

MedStar Georgetown University Hospital
3800 Reservoir Road NW, Floor 4
Washington, 20007
202.444.4954

Hospital Affiliations

MedStar Georgetown University Hospital

Special Expertise

Gastrointestinal Surgery
Pancreatic Surgery
Minimally Invasive Surgery

Lynt B. Johnson, MD

George Washington University Hospital
2131 K St. NW, Ste. 800
Washington, 20037
202.715.5168

Hospital Affiliations

George Washington University Hospital

Special Expertise

Transplant Surgery
Liver Surgery
Pancreatic Surgery

Teruaki Kodama, MD

Fairfax Surgical Group
8316 Arlington Blvd., Ste. 602
Fairfax, 22031
703.573.6985

Hospital Affiliations

Inova Fairfax Hospital

Sonya L. Krolik, MD

Mid-Atlantic Permanente Medical Group
6501 Loisdale Court
Springfield, 22150
800.777.7904

Hospital Affiliations

Holy Cross Hospital - Silver

Spring

Virginia Hospital Center - Arlington

Special Expertise

Cancer Surgery

Shannon C. Lehr, MD

Breast Care Consultants of Northern Virginia
44055 Riverside Parkway, Ste. 246
Leesburg, 20176
703.858.3200

Hospital Affiliations

Inova Loudoun Hospital

Special Expertise

Breast Cancer & Surgery

James A. Lesniewski, MD

Surgical Specialists of Northern Virginia
44055 Riverside Parkway, Ste. 246
Leesburg, 20176
703.858.3200

Hospital Affiliations

Inova Loudoun Hospital
StoneSprings Hospital Center

Special Expertise

Minimally Invasive Surgery
Gallbladder Surgery
Hernia

Paul P. Lin, MD

GW Medical Faculty Associates
2150 Pennsylvania Ave. NW, Floor 6
Washington, 20037
202.741.3203

Hospital Affiliations

George Washington University Hospital

Special Expertise

Laparoscopic Surgery
Hepatobiliary Surgery
Bariatric/Obesity Surgery

Colette M. Magnant, MD

Maryland Oncology Hematology
9905 Medical Center Drive, Ste. 200
Rockville, 20850
240.238.3551

Special Expertise

Breast Cancer & Surgery

Cal S. Matsumoto, MD

MedStar Georgetown Transplant Institute

3800 Reservoir Road NW,
Floor 2
Washington, 20007
202.444.3700
Hospital Affiliations
MedStar Georgetown
University Hospital
Special Expertise
Transplant Surgery

Amir Moazzez, MD
Inova Medical Group -
Bariatric Surgery
3580 Joseph Siewick Drive,
Ste. 205
Fairfax, 22033
703.620.3211
Hospital Affiliations
Inova Fair Oaks Hospital
Special Expertise
Bariatric/Obesity Surgery

Martin G. Paul, MD
Sibley Memorial Hospital
5215 Loughboro Road NW,
Ste. 150
Washington, 20016
202.895.1440
Hospital Affiliations
Sibley Memorial Hospital
Johns Hopkins Hospital
Special Expertise
Laparoscopic Surgery
Colon & Rectal Surgery
Hernia
Endocrine Surgery

Marie Fernicola Pennanen, MD
Chevy Chase Breast Center
5530 Wisconsin Ave., Ste. 1455
Chevy Chase, 20815
301.656.9010
Hospital Affiliations
Suburban Hospital
MedStar Georgetown
University Hospital
Special Expertise
Breast Cancer & Surgery
Breast Reconstruction
Breast Cancer Risk
Assessment

William J. Purkert, MD
Inova Schar Cancer Institute
8081 Innovation Park Drive,
Floor 4
Fairfax, 22031
571.472.1380
Hospital Affiliations

Inova Fairfax Hospital
Inova Fair Oaks Hospital
Special Expertise
Thyroid & Parathyroid Cancer
& Surgery
Breast Cancer

Masoud Rezvani, MD
DHMR Clinic
14904 Jefferson Davis
Highway, Ste. 205
Woodbridge, 22191
703.595.4566
Hospital Affiliations
Sentara Northern Virginia
Medical Center
Inova Fair Oaks Hospital
Special Expertise
Bariatric/Obesity Surgery

James W. Robey, MD
5602-B Shields Drive
Bethesda, 20817
301.986.4288
Hospital Affiliations
Suburban Hospital
Sibley Memorial Hospital
Special Expertise
Laparoscopic Surgery

Brett A. Sachse, MD
Surgical Consultants of
Northern Virginia
1830 Town Center Drive, Ste.
102
Reston, 20190
571.512.5300
Hospital Affiliations
Reston Hospital Center
StoneSprings Hospital Center
Special Expertise
Hernia

J.R. Salameh, MD
Virginia Hospital Center
Physician Group
1625 North George Mason
Drive, Ste. 334
Arlington, 22205
703.717.4250
Hospital Affiliations
Virginia Hospital Center -
Arlington

Special Expertise
Bariatric/Obesity Surgery
Laparoscopic Surgery

Glenn L. Sandler, MD
Advanced Surgery
9707 Medical Center Drive,

Ste. 320
Rockville, 20850
301.251.4128
Hospital Affiliations
Adventist HealthCare Shady
Grove Medical Center
Special Expertise
Breast Cancer & Surgery
Gallbladder Surgery
Hernia

Mary L. Sebastian, MD
Reinsch Pierce Family Center
for Breast Health at Virginia
Hospital Center
1625 North George Mason
Drive, Ste. 315
Arlington, 22205
703.717.4217
Hospital Affiliations
Virginia Hospital Center -
Arlington
Special Expertise
Breast Surgery

Christine B. Teal, MD
The GW Comprehensive
Breast Care Center
2300 M St. NW, Floor 8
Washington, 20037
202.741.3187
Hospital Affiliations
George Washington University
Hospital
Special Expertise
Breast Cancer

Karim S. Trad, MD
Reston Surgical Associates
1800 Town Center Drive, Ste.
218
Reston, 20190
703.435.8000
Hospital Affiliations
Reston Hospital Center
Special Expertise
Gastrointestinal Surgery
Gastroesophageal Reflux
Disease (GERD)
Minimally Invasive Surgery

Hernan I. Vargas, MD
Virginia Cancer Specialists
3650 Joseph Siewick Drive,
Ste. 200
Fairfax, 22033
703.280.5390
Hospital Affiliations
Inova Fairfax Hospital
Inova Fair Oaks Hospital

Special Expertise
Breast Cancer
Breast Disease

Khashayer Vaziri, MD
GW Medical Faculty Associates
22nd & I St. NW
Washington, 20037
202.741.3200
Hospital Affiliations
George Washington University
Hospital
Special Expertise
Laparoscopic Surgery
Gastrointestinal Surgery
Bariatric/Obesity Surgery

Shawna C. Willey, MD
Inova Schar Cancer Institute
8081 Innovation Park Drive
Fairfax, 22031
571.472.1600
Hospital Affiliations
Inova Fairfax Hospital
Special Expertise
Breast Cancer
Clinical Trials
Breast Surgery
Breast Cancer - High-Risk
Women

Thomas G. Zorc, MD
Chevy Chase Surgical
Associates
5530 Wisconsin Ave., Ste. 1455
Chevy Chase, 20815
301.656.6700
Hospital Affiliations
Sibley Memorial Hospital
Suburban Hospital
Special Expertise
Laparoscopic Surgery
Breast Surgery

THORACIC & CARDIAC SURGERY

Ammar S. Bafi, MD
MedStar Washington Hospital
Center
110 Irving St. NW, Ste. 1014
Washington, 20010
202.877.7464
Hospital Affiliations
MedStar Washington Hospital
Center
Special Expertise
Cardiac Surgery

Kunda S. Biswas, MD
Surgical Associates Chartered

801 Allentown Road, Ste.
502
Camp Springs, 20746
240.427.1630

Special Expertise

Esophageal Surgery
Lung Cancer
Vascular Surgery

Lucas R. Collazo, MD

Inova Cardiac Surgery
Vascular Surgery and
Vascular Lab
8081 Innovation Park Drive,
Ste. 800
Fairfax, 22031
571.472.4600

Hospital Affiliations

Inova Fairfax Hospital
Inova Alexandria Hospital

Special Expertise

Cardiac Surgery
Congenital Heart Disease

John R. Garrett, MD

Virginia Hospital Center
Physician Group
1625 North George Mason
Drive, Ste. 288
Arlington, 22205
703.558.6491

Hospital Affiliations

Virginia Hospital Center -
Arlington

Special Expertise

Aneurysm
Coronary Artery Surgery
Heart Valve Surgery
Minimally Invasive Thoracic
Surgery

Sandeep J. Khandhar, MD

Virginia Cancer Specialists
8613 Lee Highway
Fairfax, 22031
703.208.3135

Hospital Affiliations

Inova Fairfax Hospital

Special Expertise

Lung Cancer
Minimally Invasive Surgery

Sanjiv Lakhanpal, MD

Center for Vein Restoration
7300 Hanover Drive, Ste.
303
Greenbelt, 20770
301.441.8807

Hospital Affiliations

Adventist HealthCare White

Oak Medical Center
University of Maryland
Capital Region Medical
Center

Special Expertise

Carotid Artery Surgery
Minimally Invasive Cardiac
Surgery
Vascular Surgery

John F. Lazar, MD

MedStar Washington Hospital
Center
110 Irving St. NW
Washington, 20010
202.877.8115

Hospital Affiliations

MedStar Washington Hospital
Center

MedStar Georgetown
University Hospital

Special Expertise

Robotic Surgery
Tracheobronchomalacia
(TBM)
Thoracic Cancers

Marc Margolis, MD

MedStar Georgetown
University Hospital
3800 Reservoir Road NW,
Floor 4
Washington, 20007
202.295.0560

Hospital Affiliations

MedStar Georgetown
University Hospital
Reston Hospital Center

Special Expertise

Minimally Invasive Surgery
Thoracic Surgery

Farzad Najam, MD

George Washington University
Hospital
2131 K St. NW, Ste. 700
Washington, 20037
202.715.5700

Hospital Affiliations

George Washington University
Hospital

Special Expertise

Cardiac Surgery

John W. Rhee, MD

Virginia Hospital Center
Physician Group
1625 North George Mason
Drive, Ste. 288
Arlington, 22205

703.558.6491

Hospital Affiliations

Virginia Hospital Center -
Arlington

Special Expertise

Heart Valve Surgery
Aneurysm - Aortic
Coronary Artery Surgery

Alan M. Speir, MD

Inova Cardiac Surgery
Vascular Surgery and Vascular
Lab
8081 Innovation Park Drive,
Ste. 800
Fairfax, 22031
571.472.4600

Hospital Affiliations

Inova Fairfax Hospital
Inova Alexandria Hospital

Special Expertise

Cardiac Surgery

Bryan M. Steinberg, MD

Capital Cardiovascular and
Thoracic Surgery Associates
6001 Montrose Road, Ste.
1040
Rockville, 20852
301.270.2844

Hospital Affiliations

Holy Cross Hospital - Silver
Spring

Special Expertise

Thoracic Cancers
Cardiac Surgery - Adult
Vascular Surgery
Aneurysm

Gregory D. Trachiotis, MD

GW Medical Faculty
Associates
22nd & I St. NW, Floor 6
Washington, 20037
202.741.3220

Hospital Affiliations

George Washington University
Hospital

Special Expertise

Cardiothoracic Surgery

**UROGYNECOLOGY/
FEMALE PELVIC
MEDICINE &
RECONSTRUCTIVE
SURGERY**

Mary C. Dupont, MD

DuPont Institute
5530 Wisconsin Ave., Ste. 1550

Chevy Chase, 20815
301.654.5530

Hospital Affiliations

Sibley Memorial Hospital
Suburban Hospital

Special Expertise

Urogynecology
Incontinence - Urinary
Interstitial Cystitis
Pelvic Organ Prolapse
Repair

Robert E. Gutman, MD

National Center for
Advanced Pelvic Surgery
106 Irving St. NW, Ste. 405
Washington, 20010
202.877.6526

Hospital Affiliations

MedStar Washington
Hospital Center

Special Expertise

Urogynecology
Pelvic Floor
Reconstruction
Pelvic Organ Prolapse
Repair
Minimally Invasive Surgery

Nicolette S. Horbach, MD

Mid-Atlantic
Urogynecology & Pelvic
Surgery
3289 Woodburn Road, Ste.
130
Annandale, 22003
571.389.7140

Hospital Affiliations

Inova Fairfax Hospital

Special Expertise

Urogynecology
Pelvic Floor
Reconstruction
Incontinence - Urinary
Pelvic Organ Prolapse
Repair

Cheryl B. Iglesia, MD

National Center for
Advanced Pelvic Surgery
106 Irving St. NW
Washington, 20010
202.877.6526

Hospital Affiliations

MedStar Washington
Hospital Center

Special Expertise

Urogynecology
Pelvic Reconstruction
Pelvic Organ Prolapse

Repair
Minimally Invasive Surgery

Lee A. Richter, MD
MedStar National Center
for Advanced Pelvic Surgery
106 Irving St. NW, Floor 4
Washington, 20010
202.877.6526

Hospital Affiliations
MedStar Washington
Hospital Center
Special Expertise
Urology - Female
Urogynecology
Pelvic Floor Disorders
Minimally Invasive Surgery

Andrew I. Sokol, MD
National Center for
Advanced Pelvic Surgery
106 Irving St. NW, Ste. 405
Washington, 20010
202.877.6526

Hospital Affiliations
MedStar Washington
Hospital Center
Special Expertise
Minimally Invasive Surgery
Pelvic Floor Reconstruction
Pelvic Organ Prolapse
Repair
Urogynecology

UROLOGY

Ramez Andrawis, MD
GW Medical Faculty
Associates
2150 Pennsylvania Ave. NW,
Ste. 3417
Washington, 20037
202.741.3100

Hospital Affiliations
George Washington
University Hospital
Sibley Memorial Hospital
Special Expertise
Incontinence
Reconstructive Surgery
Urology - Female

Mohamed Atalla, MD
Mid-Atlantic Permanente
Medical Group
1221 Mercantile Lane
Largo, 20774
800.777.7904
Hospital Affiliations
Holy Cross Germantown

Hospital
Suburban Hospital
Special Expertise
Minimally Invasive Urologic
Surgery

John Joseph Basile, MD
Commonwealth Urology
3020 Hamaker Court, Ste.
B111
Fairfax, 22031
703.876.0288
Hospital Affiliations
Inova Fairfax Hospital
Special Expertise
Vasectomy Reversal
Kidney Stones
Urologic Cancer

Compton J. Benjamin Jr., MD/PhD
Mid-Atlantic Permanente
Medical Group
655 Watkins Mill Road
Gaithersburg, 20879
800.777.7904
Hospital Affiliations
Holy Cross Hospital - Silver
Spring
Special Expertise
Urologic Cancer

William K. Brems, MD
Mid-Atlantic Permanente
Medical Group
10810 Connecticut Ave.
Kensington, 20895
301.929.7550
Hospital Affiliations
Holy Cross Hospital - Silver
Spring
Special Expertise
Bloodless/Transfusion Free
Surgery
Bladder Reconstruction
Urinary Reconstruction

Simon Chung, MD
Inova Medical Group -
Urology
8081 Innovation Park Drive,
Ste. 500
Fairfax, 22031
571.472.7040
Hospital Affiliations
Inova Fairfax Hospital
Special Expertise
Kidney Stones
Laparoscopic Surgery
Robotic Surgery

Nicholas L. Constantinople, MD
Foxhall Urology
3301 New Mexico Ave. NW,
Ste. 311
Washington, 20016
202.364.3434
Hospital Affiliations
Sibley Memorial Hospital
MedStar Georgetown
University Hospital
Special Expertise
Prostate Benign Disease
(BPH)
Kidney Stones
Urinary Tract Infections
Voiding Dysfunction

Stephen W. Dejter Jr., MD
Foxhall Urology
3301 New Mexico Ave. NW,
Ste. 311
Washington, 20016
202.364.3434
Hospital Affiliations
Sibley Memorial Hospital
MedStar Georgetown
University Hospital
Special Expertise
Laparoscopic Surgery
Incontinence - Urinary

Edward F. Dunne Jr., MD
Foxhall Urology
3301 New Mexico Ave. NW,
Ste. 311
Washington, 20016
202.364.3434
Hospital Affiliations
Sibley Memorial Hospital
MedStar Georgetown
University Hospital
Special Expertise
Kidney Stones

Jason D. Engel, MD
Urologic Surgeons Of
Washington
1147 20th St. NW, Ste. 400
Washington, 20036
202.223.1024
Hospital Affiliations
George Washington University
Hospital
Sibley Memorial Hospital
Special Expertise
Prostate Cancer/Robotic
Surgery
Peyronie's Disease
Kidney Stones

Harold A. Frazier II, MD
GW Medical Faculty
Associates
2150 Pennsylvania Ave. NW,
Floor 2
Washington, 20037
202.741.3123
Hospital Affiliations
George Washington
University Hospital
Sibley Memorial Hospital
Special Expertise
Robotic Surgery
Laparoscopic Surgery
Urologic Cancer
Urinary Reconstruction

Gary S. Friedlander, MD
Chesapeake Urological
Consultants
9420 Key West Ave., Ste.
420
Rockville, 20850
301.258.1919
Hospital Affiliations
Holy Cross Germantown
Hospital
Holy Cross Hospital - Silver
Spring
Special Expertise
Erectile Dysfunction
Prostate Benign Disease
(BPH)
Urologic Cancer

Brett F. Holt, MD
Inova Medical Group -
Urology
8081 Innovation Park Drive,
Ste. 500
Fairfax, 22031
571.472.7040
Hospital Affiliations
Inova Fairfax Hospital
Inova Mount Vernon
Hospital
Special Expertise
Prostate Surgery
Laparoscopic Surgery

Jonathan J. Hwang, MD
MedStar Health at
Lafayette Centre
1133 21st St. NW, Ste. 601
Washington, 20006
202.877.6610
Hospital Affiliations
MedStar Washington
Hospital Center
Special Expertise

Prostate Cancer/Robotic Surgery

Thomas W. Jarrett, MD

GW Medical Faculty Associates
2150 Pennsylvania Ave. NW, Ste. 3417
Washington, 20037
202.741.3100

Hospital Affiliations

George Washington University Hospital
Sibley Memorial Hospital

Special Expertise

Minimally Invasive Surgery
Kidney Stones
Laparoscopic Surgery
Robotic Surgery

Andrew B. Joel, MD

Virginia Hospital Center Physician Group
1625 North George Mason Drive, Ste. 454
Arlington, 22205
703.717.4200

Hospital Affiliations

Virginia Hospital Center - Arlington

Special Expertise

Laparoscopic Surgery
Kidney Stones
Robotic Surgery

Nicholas G. Lailas, MD

The Urology Group
1860 Town Center Drive, Ste. 150
Reston, 20190
703.480.0220

Hospital Affiliations

Inova Loudoun Hospital
Reston Hospital Center

Special Expertise

Incontinence

Robert M. Mordkin, MD

Virginia Hospital Center Physician Group
1625 North George Mason Drive, Ste. 454
Arlington, 22205
703.717.4200

Hospital Affiliations

Virginia Hospital Center - Arlington

Special Expertise

Laparoscopic Surgery
Robotic Surgery

Bladder Surgery
Laparoscopic Kidney Surgery

Sunil V. Patel, MD

Commonwealth Urology
3020 Hamaker Court, Ste. B111
Fairfax, 22031
703.876.0288

Hospital Affiliations

Inova Fairfax Hospital
Special Expertise

Bladder Cancer
Prostate Cancer
Kidney Stones

Michael H. Phillips, MD

GW Medical Faculty Associates
2300 M St. NW, Ste. 210
Washington, 20037
202.677.6976

Hospital Affiliations

George Washington University Hospital

Special Expertise

Incontinence
Urologic Cancer
Sexual Dysfunction

Gregory S. Schenk, MD

The Urology Group
1860 Town Center Drive, Ste. 150
Reston, 20190
703.480.0220

Hospital Affiliations

Inova Loudoun Hospital
Reston Hospital Center

Special Expertise

Urologic Cancer

Timothy A. Schneidau, MD

Mid-Atlantic Permanente Medical Group
700 2nd St. NE, Floor 6
Washington, 20002
202.346.3775

Hospital Affiliations

MedStar Washington Hospital Center
Holy Cross Hospital - Silver Spring

Paul R. Shin, MD

Shady Grove Fertility
2021 K St. NW, Ste. 701
Washington, 20006
888.761.1967

Hospital Affiliations

MedStar Georgetown University Hospital

Special Expertise

Infertility
Vasectomy
Sexual Dysfunction

Krishnan Venkatesan, MD

MedStar Washington Hospital Center
102 Irving St. NW
Washington, 20010
202.877.9460

Hospital Affiliations

MedStar Washington Hospital Center

Special Expertise

Genitourinary Reconstruction
Urethral Stricture

VASCULAR & INTERVENTIONAL RADIOLOGY

Alain T. Drooz, MD

Fairfax Radiological Consultants
8505 Arlington Blvd., Ste. 400
Fairfax, 22031
703.698.4475

Hospital Affiliations

Inova Fairfax Hospital
Inova Fair Oaks Hospital

Keith M. Horton, MD

MedStar Washington Hospital Center
110 Irving St. NW, Ste. BA2
Washington, 20010
202.877.6495

Hospital Affiliations

MedStar Washington Hospital Center

Travis Howard, MD

Mid-Atlantic Permanente Medical Group
1221 Mercantile Lane
Largo, 20774
800.777.7904

Hospital Affiliations

Holy Cross Hospital - Silver Spring

Special Expertise

Dialysis Access
Peripheral Vascular Disease
Uterine Fibroid
Embolization

Stewart B. Karr, MD

Holy Cross Radiology
1500 Forest Glen Road
Silver Spring, 20910
301.754.7350

Hospital Affiliations

Holy Cross Hospital - Silver Spring

Special Expertise

Interventional Oncology
Vascular Medicine
Vein Disorders

Arshad A. Khan, MD

MedStar Washington Hospital Center
110 Irving St. NW, Ste. BA2
Washington, 20010
202.877.6495

Hospital Affiliations

MedStar Washington Hospital Center

Special Expertise

Uterine Fibroid Embolization
Peripheral Vascular Disease
Varicose Veins
Dialysis Access

William Xuan Nghiem, MD

Horizon Vascular Specialists
20410 Observation Drive, Ste. 100
Germantown, 20876
301.762.0277

Hospital Affiliations

Frederick Memorial Hospital
Adventist HealthCare
Shady Grove Medical Center

Frederick J. Schwab, MD

Northern Virginia Radiology Consultants
1701 North George Mason Drive
Arlington, 22205
703.558.8500

Hospital Affiliations

Virginia Hospital Center - Arlington

Special Expertise

Aneurysm - Abdominal
Aortic Chemoembolization & Tumor Ablation
Endovascular Stent Grafts

Murat H. Sor, MD

HealthQare Associates
3833 North Fairfax Drive,

Ste. 400
Arlington, 22203
703.908.0800
Hospital Affiliations
Virginia Hospital Center -
Arlington
Inova Fairfax Hospital
Special Expertise
Peripheral Vascular Disease
Varicose Veins
Uterine Fibroid
Embolization
Pelvic Congestion Syndrome

Alozie I. Uneze, MD
Doctors Community
Hospital's Imaging
Department
8118 Good Luck Road
Lanham, 20706
301.552.5117
Hospital Affiliations
Doctors Community
Hospital - Lanham
Special Expertise
Endovascular Stent Grafts
Uterine Fibroid
Embolization
Chemoembolization &
Tumor Ablation

VASCULAR SURGERY

Steven D. Abramowitz, MD
MedStar Heart and
Vascular Institute
106 Irving St. NW
Washington, 20010
202.877.0275
Hospital Affiliations
MedStar Washington
Hospital Center
Special Expertise
Vascular Reconstruction
Aortic Disease
Aneurysm - Aortic
Vascular Access

Cameron M. Akbari, MD
MedStar Washington
Hospital Center
106 Irving St. NW, Ste. 3600
Washington, 20010
202.877.0275
Hospital Affiliations
MedStar Washington
Hospital Center
MedStar Georgetown
University Hospital
Special Expertise

Arterial Bypass Surgery -
Leg
Endovascular Surgery
Diabetic Leg/Foot

Subodh Arora, MD
CW Medical Faculty
Associates
2300 M St. NW, Floor 6
Washington, 20037
202.741.3210
Hospital Affiliations
George Washington
University Hospital
Special Expertise
Vein Disorders

Joseph C. Babrowicz Jr., MD
Inova Cardiac Surgery
Vascular Surgery and
Vascular Lab
8081 Innovation Park
Drive, Ste. 800
Fairfax, 22031
571.472.4600
Hospital Affiliations
Inova Fairfax Hospital
Inova Alexandria Hospital
Special Expertise
Endovascular Surgery
Aneurysm
Lower Limb Arterial
Disease

Maseer A. Bade, MD
Inova Cardiac Surgery
Vascular Surgery and
Vascular Lab
8081 Innovation Park
Drive, Ste. 800
Fairfax, 22031
571.472.4600
Hospital Affiliations
Inova Fairfax Hospital
Inova Alexandria Hospital
Special Expertise
Endovascular Surgery
Aneurysm - Aortic
Carotid Artery Surgery
Peripheral Vascular Disease

Shan-e-Ali Haider, MD
Horizon Vascular
Specialists
20410 Observation Drive,
Ste. 100
Germantown, 20876
301.762.0277
Hospital Affiliations

Frederick Memorial Hospital
Adventist HealthCare Shady
Grove Medical Center
Special Expertise
Endovascular Surgery

Robert C. Knox, MD
Mid-Atlantic Permanente
Medical Group
1221 Mercantile Lane
Largo, 20774
800.777.7904
Hospital Affiliations
Holy Cross Hospital - Silver
Spring
Special Expertise
Aneurysm

James Laredo, MD
The Center for Vascular
Medicine
8316 Arlington Blvd., Ste. 515
Fairfax, 22031
301.486.4690
Hospital Affiliations
Inova Fairfax Hospital
VA Medical Center -
Washington, DC
Special Expertise
Varicose Veins
Vein Disorders
Arterial Disease
Dialysis Access

Robert S. Podolsky, MD
Vascular Associates of
Northern Virginia
12005 Sunrise Valley Drive,
Ste. 120
Reston, 20191
571.375.7174
Hospital Affiliations
Reston Hospital Center
Special Expertise
Aneurysm - Aortic
Carotid Endarterectomy
Varicose Veins
Peripheral Vascular Disease

Rodeen Rahbar, MD
Surgical Associates
Chartered
5801 Allentown Road, Ste.
502
Camp Springs, 20746
240.427.1630
Hospital Affiliations
George Washington
University Hospital
Doctors Community Hospital

- Lanham
Special Expertise
Endovascular Surgery
Limb Salvage
Peripheral Vascular Disease

Avisesh Sahgal, MD
Vascular Associates of
Northern Virginia
12005 Sunrise Valley Drive,
Ste. 120
Reston, 20191
571.375.7174
Hospital Affiliations
Reston Hospital Center
Special Expertise
Varicose Veins
Endovascular Surgery

Andrew H. Schulick, MD
Johns Hopkins Community
Physicians
8600 Old Georgetown
Road
Bethesda, 20814
301.896.7610
Hospital Affiliations
Suburban Hospital
Special Expertise
Aneurysm - Abdominal
Aortic
Carotid Endarterectomy
Endovascular Stent Grafts
Peripheral Vascular Disease

Richard A. Silva, MD
Horizon Vascular Specialists
20410 Observation Drive,
Ste. 100
Germantown, 20876
301.762.0277
Hospital Affiliations
Frederick Memorial Hospital
Adventist HealthCare
Shady Grove Medical Center

Edward Y. Woo, MD
MedStar Health
106 Irving St. NW, Ste. 3150
Washington, 20010
202.877.0275
Hospital Affiliations
MedStar Washington
Hospital Center
MedStar Georgetown
University Hospital
Special Expertise
Aortic Surgery
Endovascular Surgery
Carotid Endarterectomy



ANNUAL MEETING AND GALA OF THE MEDICAL SOCIETY OF THE DISTRICT OF COLUMBIA

In late October 2021, the Annual Meeting and Gala of the Medical Society of the District of Columbia (MSDC) was attended by physician leaders, healthcare executives and professionals, and government officials from across the Washington, DC, region. Guests enjoyed a night of networking, wine and spirit tastings, and a ghost tour to benefit the Healthy Physician Foundation. The highlight of the evening was the inauguration of **Dr. Kirstiaan Nevin** as MSDC’s 157th president, with the outgoing president, **Dr. E.W. Emanuel**, giving remarks applauding MSDC’s leadership shown throughout the COVID-19 pandemic. **Honorable Phil Mendelson**, chair of the Council of the District of Columbia, also made a special address to attendees.

BY HOLLY MARTINEZ



(1) Dr. E.W. Emanuel, Julian Craig and Renata Craig (2) Raymond Tu and Joseph Gutierrez (3) Matthew Coles, Angela Wu, Nehal Naik and Megan Hoffer (4) Raymond Tu and Edwin Chapman

PHOTOS COURTESY OF MSDC



(1) Vilma Villavicencio, David Tuter and CeCe Rivers (2) Rayshun LaMarr (3) Event design was done by David Tuter. (4) Dana Bash and Kristen Cecchi (5) Presentation of the Cancer Champion Awards (6) The featured dessert was an ube panna cotta.



PREVENT CANCER FOUNDATION ANNUAL GALA

On Dec. 1, 2021, the Prevent Cancer Foundation's annual gala returned to an in-person format with a record-breaking \$2 million raised. Proceeds from the event support cancer prevention and early detection through the foundation's programs, including research grants, fellowships and community outreach grants, as well as public education campaigns. Held at the National Building Museum, the event paid homage to the Republic of Korea with the theme "Season of Splendor," honoring His Excellency, the Ambassadors of the Republic of Korea, **Soo Hyuck Lee** and **Hye Kyung Hwang**, who were represented at the event by Deputy Chief of Mission Minister Ko. Highlights included performance by the **Washington Samulnori**, a traditional Korean group, and foundation board member and Fox News correspondent **Jennifer Griffin** serving as master of ceremonies.

BY HOLLY MARTINEZ





GREAT LADIES LUNCHEON AND FASHION SHOW

The Alzheimer's Drug Discovery Foundation (ADDF) hosted its 12th annual fundraiser in June. The event honored **Andrea Mitchell**, NBC News chief foreign affairs correspondent, chief Washington correspondent and host of *Andrea Mitchell Reports* on MSNBC. The event raised more than \$550,000, all of which will go directly toward accelerating the development of drugs to prevent, treat and cure Alzheimer's disease. Guests enjoyed an afternoon that blended science, news and fashion; the latter featured a preview of Oscar de la Renta's fall 2022 collection in collaboration with Saks. The preview was introduced by **Fernando Garcia**, co-creative director of Oscar de la Renta, with remarks by **Eliza Bolen**, executive vice president of Oscar de la Renta.

BY ROBERTO LOPES

(1) Kelly Ripken, Kristin Cecchi, Dana Landow and Charlie Lefkowitz (2) Dr. Howard Fillit, Andrea Mitchell, Anne White and Mark Roithmayr (3) Anne White and Mark Roithmayr (4) The afternoon's fashion show revealed Oscar de la Renta's fall 2022 collection. (5) A look by Oscar de la Renta (6) Kristin and John Cecchi



2022

TOP DOCTOR SPOTLIGHT

In these spotlights, we feature some of the faces of medicine recognized as
2022 Modern Luxury Medicine + Doctors Washington Top Doctors.

TOP DOCTOR SPOTLIGHT

EYE PHYSICIANS & SURGEONS

John Essepian, MD

OPHTHALMOLOGIST

contact

3031 JAVIER ROAD, STE. 300
FAIRFAX, VA 22031
5249 DUKE ST., STE. 5255
ALEXANDRIA, VA 22034
703.698.8880
EYEPHYS.COM

John Essepian, MD is an expert ophthalmologist in the DMV region with over 30,000 surgical procedures performed during his three-decade career. Leading his team of trusted and skilled doctors at Eye Physicians & Surgeons' two Northern Virginia locations, John Essepian, MD provides comprehensive eye care and state-of-the-art surgery for cataracts, corneal conditions and vision correction to help preserve what matters most to patients—their sight.

A leader in the field, John Essepian, MD was the first to perform topical anesthesia cataract surgery in the Washington, DC area and the first to perform partial thickness corneal transplants (DSAEK) and laser-assisted cataract surgery in Northern Virginia. On a regular basis, John Essepian, MD provides patients with eye exams to diagnose and treat disease, prescribe medication and perform surgery. He consistently shares his expertise with others in the field to advance eye care throughout the nation, including by authoring more than 50 scientific publications and presentations. John Essepian, MD has also appeared in Time magazine for his advancement of LASIK procedures and has consulted the United States Military on refractive surgery.

With an ophthalmologist, optometrist and optician on staff, John Essepian, MD's team at Eye Physicians & Surgeons will meet all of patients' eye care needs. Offering a range of services, from Bleph-Ex and Lipiflow treatment for patients suffering from dry eyes and blepharitis to corrective lenses and glaucoma procedures, the team is dedicated to providing friendly and trusted care. John Essepian, MD and his team's dedication to patients is shown through every step of a patient's visit, from all daytime phone calls being answered by a real person to the latest technology in diagnostic equipment being used during procedures and checkups. The office's optical shops also feature the latest in eyeglass lens advancements.



TOP DOCTOR SPOTLIGHT

MEDSTAR GEORGETOWN HOSPITAL

Lucy De la Cruz, MD
CHIEF OF BREAST SURGERY

contact

3800 RESERVOIR RD NW,
WASHINGTON, DC 20007
MEDSTARHEALTH.ORG
202.444.3315

As the Chief of the Breast Surgery Program and Director of the Ourisman Breast Center of the MedStar Georgetown Hospital, Lucy De La Cruz, MD, is a powerhouse in women's health. She specializes in various procedures including wireless lumpectomies, hidden scar technique, nerve preserving nipple-sparing mastectomy and oncoplastic breast conservation surgery.

"I always wanted to be in medicine since I was a small child as both my parents were scientists. I grew up in Africa where they both were HIV researchers in the 1980s and I saw the major impact that medicine had in people's lives," she says. It was once she moved to America and went to college that she fell in love with medicine and her dream of becoming a surgeon and working in women's health was born.

Dr. De La Cruz's patients are what motivates her, especially those fighting against breast cancer. During breast cancer awareness month in October, she is hoping to chariot events such as high risk genetic screening for patients in an underserved population. She has a strong and long-standing commitment to promote equity for all breast cancer patients.

"As for my personal endeavor I am looking forward to encouraging other minority women like myself, to break the glass ceiling and sit at the table," she says. "I believe that it is important for us to be able to vocalize our dreams and our desires so that others can help us along the ladder to be able to climb it."



TOP DOCTOR SPOTLIGHT

ISLAND CHILDREN'S DENTISTRY AND ORTHODONTICS

Dr. Gema Island

BOARD CERTIFIED PEDIATRIC DENTIST
FOUNDER AND OWNER

Dr. Robert Marzban

ORTHODONTIST

contact

1500 CORNERSIDE BLVD., STE. 310,
TYSONS, VA 22182
703.790.1320
ISLANDCHILDRENSDENTISTRY.COM

Treating patients as young as newborns up to the age of 18, Island Children's Dentistry and Orthodontics was founded and is owned by pediatric dentist Dr. Gema Island. An expert in the field, Dr. Island is a diplomate of the American Board of Pediatric Dentistry, a fellow of the American Academy of Pediatric Dentistry and a member of the American Dental Society of Anesthesiology.

Island Children's Dentistry is proud to specialize in serving and treating children with special needs and the team makes the effort to ensure every patient and their families feel safe, comfortable and respected.

"Our gentler methods of treatments can help eliminate fear and anxieties associated with dental visits," Dr. Island says.

Dr. Robert Marzban joined Island Children's Dentistry as an associate in June 2020. Dr. Marzban is a highly skilled and experienced orthodontist specializing in kids and adults. He is a Platinum Invisalign Provider and offers services to those as young as the age of 7 for crossbites, excessive crowding that could later lead to sleep apnea and a more aggressive, invasive treatment plan.

Drs. Island and Allie Lonneman work closely with Dr. Marzban to have children seen for complimentary consultations at early ages for myofascial therapy, tongue thrusts and habit appliances.

Dr. Marzban earned his DDS from the Medical College of Virginia and his specialty degree as an orthodontist at the University of Connecticut. He gives back to his profession by being active in academics and has been on staff at Columbia University for many years.



TOP DOCTOR SPOTLIGHT



Somenek + Pittman MD unites two experts with one uncompromising standard and was awarded Best Plastic Surgery and Best MedSpa by the readers of DC Magazine in 2021 and 2022.

Dr. Michael Somenek is one of the nation's leading rhinoplasty experts and performs a variety of facial rejuvenation procedures. Dr. Troy Pittman is an internationally recognized expert in aesthetic surgery of the

breast and body. Both surgeons have extensive training and experience in revision plastic surgery of the face and breast respectively and are known to handle the most difficult of revisionary cases. Somenek and Pittman have earned an excellent reputation with patients for their honest approach and excellent bedside manner.

Dr. Somenek and Dr. Pittman are passionate about aesthetic research and education. They

routinely perform clinical trials for companies investigating the latest technologies and treatments, some of which are for FDA approval of new indications for treatments. Additionally, they are highly respected leaders in aesthetic medicine and are frequently invited speakers at national and international conferences.

To learn more about the doctors and their practice, visit www.somenekpittmanmd.com

SOMENEK+PITTMAN MD S+P MEDSPA

Michael Somenek, MD
Troy Pittman, MD

contact

2440 M ST. NW, STE. 507,
WASHINGTON, DC 20037
202.933.5934
SOMENEKPITTMANMD.COM

TOP DOCTOR SPOTLIGHT

LUXE DERMATOLOGY & AESTHETIC CENTER

Liza A. Moore, MD, FAAD
CLINICAL DIRECTOR

contact

8200 GREENSBORO DRIVE, STE. 801
MCLEAN, VA 22102
703.942.9787
LUXEDERMGROUP.COM

As the founder and clinical director of Luxe Dermatology and Aesthetic Centers, Liza A. Moore, MD, FAAD, is an anti-aging expert who specializes in cosmetic and laser dermatology. She is recognized for her minimally invasive surgical techniques and treatment of dermatological conditions, facial reconstruction and body rejuvenation.

“My interest in health and skin began at a young age as I myself suffered from severe acne,” she says. “I was always visiting the dermatologist and through those experiences I became passionate about helping my patients feel great in their own skin. Dermatology allows me to combine my love for science and beauty.”

Dedicated to her work, Dr. Moore gives back to patients in a variety of ways. Her career is not just focused on cosmetics—she is one of the few dermatologists in the region who treats dermatology patients when they become hospitalized.

“After clinic, I can often be found treating patients in the hospital,” she says. “Although this is hard work, dermatology is a specialty that is needed in hospitals. I find that my hospital patients are the most appreciative.”

Looking ahead, Dr. Moore hopes to launch her new skin care line by mid-2023, featuring daily sunscreens, at-home facials and other luxurious, spa-like products for all skin types.

“My constant motivation is the many thank yous and happy faces I receive from patients every day,” she says. “Whether I have improved their eczema and acne or gotten rid of their fine lines and wrinkles, I am always inspired by their gratitude.”



TOP DOCTOR SPOTLIGHT

SANCTUARY COSMETIC CENTER

**Sohelia Rostami, MD
FAAO, FAACS**

OCULOFACIAL PLASTIC SURGEON

contact

1650 TYSONS BLVD., STE. 100
MCLEAN, VA 22102
24430 STONE SPRINGS BLVD., STE. 240
DULLES, VA 20166
1860 TOWN CENTER DRIVE, STE. 250
RESTON, VA 20190
SANCTUARYCOSMETICCENTER.COM
BEAUTY4EYE.COM

Offering personalized, quality aesthetic and anti-aging medicine, Sanctuary Cosmetic Center is a state-of-the-art body and face aesthetic center with locations in McLean, Reston and Dulles. Led by Dr. Rostami, Sanctuary Cosmetic Center offers all the services clients desire in a warm, welcoming environment. Patients can receive both surgical and nonsurgical procedures at Sanctuary Cosmetic Center, including oculofacial cosmetic eyelid and facial surgery, CoolSculpting, DiamondGlow, chemical peels, dermal fillers and Botox and Dysport injections. Other offerings include skin tightening and resurfacing, liquid face-lifts, liposuction, laser hair removal, liquid butt-lifts and much more. Recently, the practice also began offering Morpheus8, Opus and Renuva Treatments. Morpheus8 combines the best of microneedling and radiofrequency and Opus uses RF technology to tighten and lift skin, as well as reduce scars and wrinkles, while Renuva is an alternative to autologous fat transfer, used to restore volume in the face, hands and body.

Experts in eyelid surgery, Dr. Rostami and her team of specialized providers have performed over 20,000 eyelid procedures, giving clients better peripheral vision, eye rejuvenation and a refreshed appearance. Besides offering her patients top-of-the-line care, Dr. Rostami is a fellowship director for the American Academy of Cosmetic Surgery, where she mentors a new fellow for one year at Sanctuary Cosmetic Center to help them grow their skill set as a facial plastic surgeon. She is also on the American Board of Cosmetic Surgery. In her free time, Dr. Rostami supports philanthropic efforts. Currently, she sponsors Suited for Change, a DC nonprofit organization that provides professional attire, coaching and skills training to women in need who are seeking employment. She also recently served as the president of the Medical Society of Northern Virginia for two years to support health care workers' rights in 2020 and 2021.

TOP DOCTOR SPOTLIGHT

U.S. DERMATOLOGY PARTNERS

Neeraja Mattay, MD, FAAD

BOARD-CERTIFIED DERMATOLOGIST

contact

13880 BRADDOCK ROAD, STE. 301,
CENTREVILLE, VA 20121

703.584.7387

21495 RIDGETOP CIRCLE, STE. 105,
STERLING, VA 20166

703.957.7918

USDERMATOLOGYPARTNERS.COM

For dermatologist Neeraja Mattay, MD, FAAD, nothing is more fulfilling than being part of a patient's transformative process. Practicing for 30 years, she currently sees patients at U.S. Dermatology Partners' Sterling and Centreville locations.

"It is hard to imagine so much time has passed," she says. "The chance to connect with patients, gain their trust and help them was what drew me to practice and it is still what motivates me today."

An expert in general dermatology, skin cancer and cosmetic dermatology, Dr. Mattay doesn't only meet the medical needs of her patients, but connects with them to provide a personal touch.

"My residency mentor told me to always look every patient in the eye and to end patient interactions with, 'Is there anything else I can help you with?'" she says. "It is gratifying to have meaningful conversations with patients. They have taught me so much more than I could have ever imagined."

Dr. Mattay also supports the Dermatology Foundation and American Academy of Dermatology, and is an advocate for improving the dermatology field as a whole.

"It has been rewarding to be involved in skin cancer screenings, hospital educational lectures and mentoring students," she says. "It is exciting to be a part of the rapidly evolving field of dermatology. However, there is much work to be done to address the health care inequities in our system. In particular, skin of color has not received appropriate attention and it is time for education and advocacy in this field."



TOP DOCTOR SPOTLIGHT

ProMD HEALTH

George Gavrila, MD

FOUNDER

contact

1005 N. GLEBE ROAD, STE. 120
ARLINGTON, VA 22201
410.449.2060
PROMDHEALTH.COM
@DR.GEORGEMD
@PROMDHEALTH

The founder of ProMD Health, George Gavrila, MD, strives to improve patients' confidence, appearance, and mental health through his cosmetic dermatology services.

While most practices specialize in either making you look better or making you feel better, Dr. Gavrila and his team have both the tools and expertise to do both. From cosmetic injections to aesthetic lasers and hormone optimization therapy, the full suite of services at ProMD Health lay the groundwork for patients to live out the best versions of themselves.

Dr. Gavrila is driven by the moments at the end of a procedure when he put the mirror in the patient's hand and gets to witness them develop a renewed sense of confidence. "The intersection between patient care, artistic expression, and medicine captured my interest and continues to excite me to this day," says Dr. Gavrila.

ProMD is slated to open three new offices this year, and Dr. Gavrila is also developing succession plans for all employees, as well as an online training curriculum to educate existing and future providers on how to be first in class.

Outside of the office, Dr. Gavrila can be found fostering the philanthropic arm of his practice, ProMD Helps, which donates to numerous charities and offers pro-bono services to those in need. "Philanthropy and community involvement is a huge part of ProMD, my ethos and why I started ProMD Helps," Dr. Gavrila says. "Large or small, human or animal, we look to improve our community as best we can."

TOP DOCTOR SPOTLIGHT



VIRGINIA INSTITUTE OF PLASTIC SURGERY/ MBODY: MODERN BODY CONTOURING & LASER CENTER

Burton M. Sundin, MD
Reps B. Sundin, MD

contact

1500 CORNERSIDE BLVD., SUITE 400
TYSONS CORNER, VA 22182
703.740.8333
DRSUNDIN.COM, LITTLELIPOSUCTION.COM
@DRSUNDIN_MBODY

Dr. Burton M. Sundin and Dr. Repts B. Sundin are natives of Virginia and co-founders of the Virginia Institute of Plastic Surgery and Mbody: Modern Body Contouring and Laser Center. The two brothers are originally from Virginia Beach and frequented the DC area while growing up. Dr. Repts Sundin is an alumnus of Georgetown. Dr. Burt Sundin graduated from Duke University. Both are board certified plastic surgeons and also have advanced fellowship training in cosmetic surgery. Within their practice, they specialize in cosmetic facial and body rejuvenation, offering the latest technologies and modern techniques.

MBody was founded in Tysons Corner in 2014 as a non-invasive division of Drs. Sundin's successful plastic surgery practice, Virginia Institute of Plastic Surgery. The practice has become one of the leading providers of CoolSculpting in the country, with over twelve years of CoolSculpting experience, and has performed over 14,000 treatments.

The two doctors also offer the latest, advanced techniques for liposuction. Their signature, trademarked technique LITTLE Lipo®, utilizes gentler, vibrational liposuction, and, in many cases, can be performed without general anesthesia. Both surgeons also have extensive experience with the latest skin tightening technique, Renuvion®.

Drs. Burton and Repts Sundin are also experts in cosmetic facial rejuvenation including face and neck lift, rhinoplasty, botox and fillers, and noninvasive rejuvenation with RF microneedling (Infini Genius).

Both doctors are active in their community, and constantly strive to educate people about the importance of safe plastic surgery and using board certified plastic surgeons. They have both participated in missions, providing medical care to underserved communities. Both doctors are passionate about cosmetic plastic surgery and frequently are asked to speak publicly on the latest advances in non-invasive and surgical body contouring and facial rejuvenation.

TOP DOCTOR SPOTLIGHT

PHOTOGRAPHY BY: ARIELLE LEWIS



A leader in the plastic surgery field, Dr. Kelly M. Bolden is double board certified by the American Board of Plastic Surgery and the American Board of Surgery. With expertise in both plastic and reconstructive surgery, she currently serves as medical director and plastic surgeon at Cultura Dermatology and Plastic Surgery.

Specializing in cosmetic and reconstructive breast surgery, body sculpting, body contouring after massive weight loss, gender confirmation top surgery and minimally invasive facial rejuvenation, Dr. Bolden is a member of the American Society of Plastic Surgeons,

National Capital Society of Plastic Surgeons, Society of Black Academic Surgeons and a fellow of the American College of Surgeons.

Along with her credentials, Dr. Bolden's caring attitude and willpower extends to the Black, Indigenous and people of color (BIPOC) community.

"My interest, particularly in plastic surgery, stemmed from the lack of advanced techniques being offered to women and BIPOC patients in both the aesthetic and reconstructive realms," Dr. Bolden says. "I was drawn to Cultura Dermatology and Plastic Surgery because our practice is

centered around best practices for all cultures, and especially skin of color. It is beyond rewarding to provide patients with ethnically appropriate treatments that deliver phenomenal results that are harmonious with their cultural norms."

Outside of the practice, Dr. Bolden is an active member of the Arlington Chapter of The Links, Incorporated, which supports educational, civic and intercultural activities within the community. She also serves on the board of For Love of Children, providing educational services to DC's underserved youth.

CULTURA DERMATOLOGY & PLASTIC SURGERY

Kelly M. Bolden, MD, FACS

PLASTIC SURGEON AND
MEDICAL DIRECTOR

contact

5301 WISCONSIN AVE. NW, STE. 100
WASHINGTON, DC 20015
202.237.9292
CULTURAMED.COM

TOP DOCTOR SPOTLIGHT

U.S. DERMATOLOGY PARTNERS

**Anjali Chandela,
MD, PhD, FAAD**

BOARD-CERTIFIED DERMATOLOGIST

contact

21495 RIDGETOP CIRCLE, STE. 105
STERLING, VA 20166
703.450.5959
USDERMATOLOGYPARTNERS.COM

A top dermatologist at U.S. Dermatology Partners' Sterling location since 2010, Dr. Anjali Chandela cares for patients with expertise and a listening ear.

"I find dermatology fascinating because skin conditions can manifest in such different ways in people, which requires a real understanding of distribution of the rash and how presentation can vary depending on skin type," she says. "I love the visual nature of dermatology and being able to look at a rash and often immediately know what it is and how I can help the patient."

An expert in the field, Dr. Chandela is never afraid of a challenge as she treats a variety of skin concerns, including women's dermatologic issues, psoriasis, eczema, acne, skin cancer and rosacea. If she is perplexed by a patient's disease presentation or lack of response to treatment, she will conduct further testing, research the latest literature and delve deep into the patient's history, as well as anything else that needs to be done to help heal the patient.

"Dermatology is challenging and exciting," she says. "I am amazed at the skin's ability to heal itself when disease is treated and triggers are removed."

It is not only Dr. Chandela's mastery in the dermatology field that sets her apart, but her patient-centric approach.

"Being unassuming and listening to patients without judgment allows me to gain helpful clues to treating their condition," Dr. Chandela says. "It's important to never belittle or be condescending. Patients will always remember how you made them feel."



TOP DOCTOR SPOTLIGHT

THE VIRGINIA INSTITUTE FOR SURGICAL ARTS

**Trang “Dr. V” Thuy
Vo-Nguyen, MD**

FOUNDER AND DIRECTOR

contact

25055 RIDING PLAZA, STE. 140
CHANTILLY, VA 20152
703.327.8200
DRVFACIALPLASTICS.COM

At The Virginia Institute for Surgical Arts, every patient exudes confidence, thanks to the team’s dedicated attention to achieving each patient’s unique aesthetic goals. Led by Dr. Trang Thuy Vo-Nguyen, known by her patients as Dr. V, the team’s whole-face approach offers the best in aesthetic medicine, including facial plastic surgery, volumizing and rejuvenating injections, laser skin resurfacing and customized facials. Dr. V and her aesthetic team showcase their honed experience daily, giving patients beautiful and sublimely natural results. Their main focus is always making sure each patient feels comfortable and confident—even more so during the ongoing pandemic. “This global affliction has affirmed our focus for self-care and wellness,” Dr. V says. “We have been fortunate to enjoy the continued trust of our existing patients, as well as new friends who have discovered our dedication to natural treatments to rejuvenate and refine.” This spring and summer, The Virginia Institute for Surgical Arts is proud to introduce new patients to their whole-face approach through the team’s Special Events Journeys, which begin with unique surgical procedures to lift and refresh; hyaluronic acid fillers and neuromodulators to volumize and erase folds and dynamic wrinkles; fractional laser resurfacing to address skin pigmentation and texture concerns; and highly customized facials to affirm skin radiance.

When not helping patients look and feel their best, Dr. V and the team focus on leadership efforts to engage and support the local community. “Through personal and institutional outreach, we have provided vast and wide-ranging opportunities for the community to engage with our educational and service resources, as well as benefit from needed assistance and contributions alongside our dedicated charitable partners,” Dr. V says. “In giving back, we focus our philanthropic efforts to benefit the most inclusive spectrum of needs in our communities.”

TOP DOCTOR SPOTLIGHT

THE DISTRICT CENTER FOR ORAL, FACIAL & IMPLANT SURGERY

Dr. Allen A. Robinson

BOARD CERTIFIED, ORAL AND
MAXILLOFACIAL SURGEON

contact

2440 M ST. NW, SUITE 807
WASHINGTON, DC 20037
202.871.1955
DCORALSURGEONS.COM

Dr. Allen Robinson is the owner and founder of The District Center for Oral, Facial and Implant Surgery – located in the West End neighborhood of Washington, DC. Dr. Robinson is board certified by the American Board of Oral and Maxillofacial Surgery. He completed his training at the University of Michigan School of Dentistry and residency in oral and maxillofacial surgery at Harbor-UCLA Medical Center. He has been practicing in the DC metropolitan area for almost 10 years. His practice continually strives to be on the cutting edge of technology and he was the first surgeon to introduce robotic-assisted dental implant surgery to DC in 2020. This technology allows him to place implants in a safe, accurate and minimally invasive manner.

Dr. Robinson's practice has special focus on dental implants, bone grafting procedures, wisdom teeth removal, temporomandibular joint disorder, surgically accelerated orthodontics, corrective jaw surgery, and in-office sedation.

Dr. Robinson is driven and inspired by the ability to positively impact his patients lives. He enjoys taking surgical procedures that are often stressful for patients and making them a pleasant experience. Whether alleviating pain, improving the ability to function or performing procedures that increase patient confidence, Dr. Robinson and his team pride themselves on delivering world class state of the art care in the most comfortable environment possible.

Dr. Robinson is active in the medical and dental community. He is involved in several peer driven study clubs and organizations. He has also given lectures to students and peers in the DC Metropolitan area and often welcomes aspiring doctors to his office to observe surgeries. Dr. Robinson considers it an honor and privilege to participate in such outreach while providing exceptional care to the residents of Washington, DC and surrounding areas.



HIVE & COLONY / RODD & GUNN / CLUB MONACO

stop searching
START ENTICING

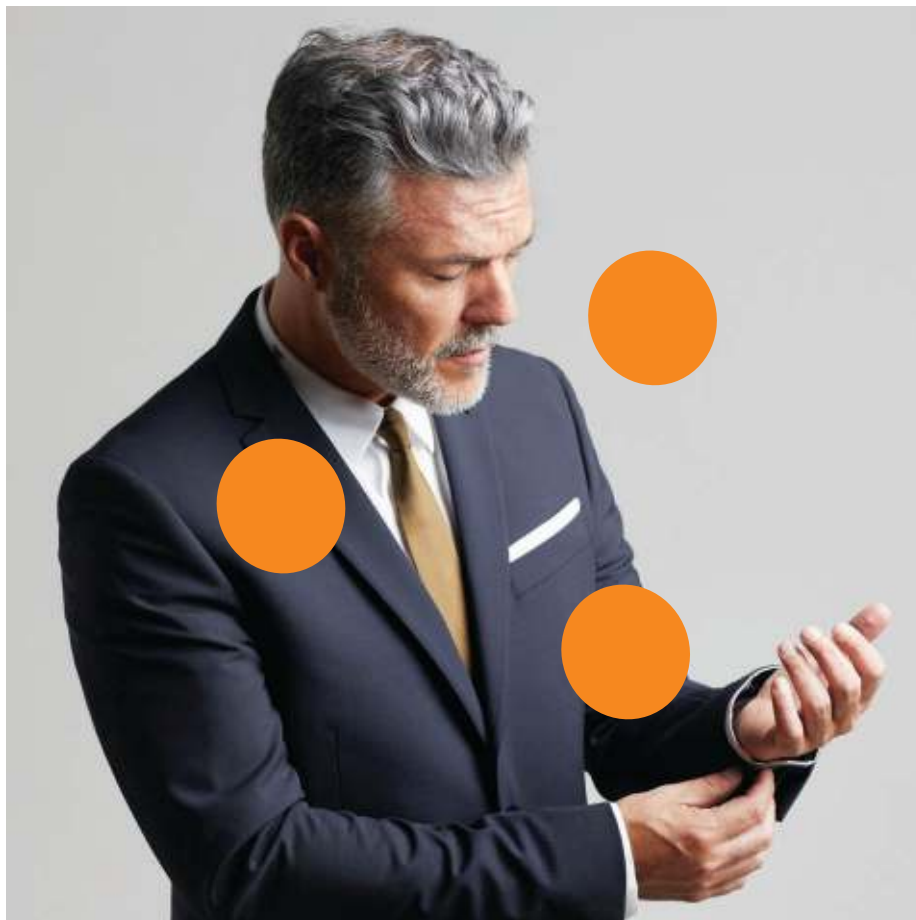

HIVE & COLONY / RODD & GUNN / CLUB MONACO

HIVE & COLONY / RODD & GUNN / CLUB MONACO

TYSONS GALLERIA

TYSONSGALLERIA.COM



Photography By: Moshe Zusman

948

Satisfied Customers

2

Years Voted
Best CoolSculpting

3

Years in Business

2

Services—CoolSculpting
& CoolTone

2

Convenient Locations

4,000

Treatments Completed

1

Specialty



Cool Contours is the regional CoolHub and the only practice in DC, Maryland, and Virginia that exclusively offers CoolSculpting Elite and CoolTone. By being so focused, their award-winning team is able to offer the most amazing results, service and experience. Voted "Best of the City for CoolSculpting" by *DC Magazine*, this award-winning practice will be expanding this Summer with a new location in Arlington!

Fairfax

3020 Hamaker Court, Suite B105, Fairfax, VA 22031
703.260.1131 | fairfax@cool-contours.com

Arlington

3600 S. Glebe Road, Suite 140, Arlington, VA 2220
571.513.7335 | arlington@cool-contours.com